DAILY FREE DEMOCRAT.

BY S. M. BOOTH. "THE LABORER IS WORTHY OF HIS HIRE." PRICE TWO CENTS.

VOL. 1. MILWAUKEE, TUESDAY AFTERNOON, OCTOBER 29, 1850. NO. 38.

DAILY FREE DEMOCRAT.

Published every week day afternoon, in Holton's Block, (3d story,) Spring st. MILWAUKEE.

TERMS OF THE PAPER:

[illegible] FREE DEMOCRAT will be delivered [illegible] at the rate of Four Dollars a [illegible] in advance. [illegible] of the News-[illegible] and at Tanner's [illegible]

[illegible] FREE DEMOCRAT is published eve-[illegible] and Friday at Three Dollars [illegible]

[illegible] FREE DEMOCRAT is publish-[illegible] Two Dollars and Fifty Cents [illegible] to Mail subscribers.

[illegible] THE DAILY [illegible] SQUARE. [illegible] Lines, or less.

[illegible] cents and 25 cents fo[illegible] than one week.

[illegible] square 6 months	$8 00
[illegible]	10 50
1 year,	12 00
2 squares [illegible]	18 00
[illegible]	22 00
[illegible]	25 00

[illegible] marriage notices, in [illegible] 50 per cent advance on [illegible]

[illegible] must be paid for be-[illegible]

[illegible] and letters to the Editor, must [illegible]

Threshing Machines.

[illegible] for sale our THRESHING MA-CHINES [illegible] power which he will dispose of [illegible] Those wishing to purchase, will [illegible] to call and look at them be-[illegible] elsewhere.

WILLIAM GOODNOW, Menomonee Foundry, Walker's Point.

[illegible] tf 32

A Card.

J. S. DOUGLAS, A. M., M. D.

Homœopathic Physician,

[illegible] his partnership, has opened an [illegible] one door west of the Gen-[illegible] where he keeps, as heretofore, a [illegible] of Medicines for Physicians and fam-[illegible] variety.

[illegible] long experience in both the [illegible] and Homœopathic schools of medicine, [illegible] science and practice of his [illegible] which few will venture to [illegible] and perpetuate the generous confi-[illegible] to awarded to him by so [illegible] number of the citizens of Mil-[illegible] d1e11

Small Profits and Quick Returns!

GREAT REDUCTION IN THE PRICE OF

FURNITURE!

AND

UPHOLSTERY GOODS

A. D. SEAMAN,

No. 1, 2 and 174 East Water street,

RESPECTFULLY begs leave to return his sincere [illegible] to the citizens of Milwaukee [illegible] for the liberal patronage bestowed [illegible] the last four years, and hopes, by [illegible] to business, to merit a continuance of the same.

[illegible] recently erected the largest Manu-[illegible] Drying Rooms for seasoning Lumber, [illegible] New York, is now both as regards [illegible] enabled to complete with any [illegible] States.

His [illegible] SHOW ROOM, measuring 120 by 30 [illegible] for the exhibition of choice [illegible] is now complete and open for [illegible] His stock consists in part of the [illegible]

Splendid Sofas, Tete-a-tetes, Divans, Ottomans Lounges and Chairs of Elizabethan, Parisian, and various other patterns; Parian and Egyptian Marble Top Tables; [illegible] Sofa, Centre, Extension and Dining Ta-[illegible] Book-cases Wardrobe Marble Top Dressing [illegible] Toilet Tables and Washstands.

[illegible] Cottage, French, half French and Patent Bedsteads.

[illegible] Chairs Rockers and Stools of the most [illegible]

[illegible] assortment of Black Walnut, Cherry and Painted Furniture

COUNTING-HOUSE AND OFFICE DESKS, *MADE TO ORDER.*

LOOKING GLASSES AND PLATES.

A. D. S. would call the attention of the public to the

Upholstery Department,

where [illegible] found all kinds of Window Trim-[illegible] and Plated Cornices; Silk and Worsted [illegible] Painted Window Shades; Damask, [illegible] Red do, Cords and Tassels for Window Trimmings, &c. &c.

Church Pews trimmed in every Style.

BEDS AND BEDDING.

Spring Feather and Cotton Beds; Hair and Moss Mattresses Cotton and Straw Paliasses.

Blankets Counterpanes, Sheets, Comfortables, Pil-lows, &c.

N. B. A large assortment of Veneers, Mahogany Board and Plank. Curled Hair, Hair Cloth and Var-nish always on hand for the supply of the Trade and others.

Milwaukee August 31, 1850 39

CO-PARTNERSHIP.

A CO-PARTNERSHIP has been entered into be-[illegible] Lange and Herbert Reed, under the name and style of LANGE & REED, for the pur-pose of carrying on the business of

Wholesale & Retail Grocers

—AND—

FAMILY PROVISION DEALERS,

No. 245 East Water st., opposite City Hotel.

Our Goods are of the best quality, and bought for cash, [illegible] as low prices as they can now be obtained in New York.

GLASS, SASH AND NAILS,

at the lowest wholesale prices.

[illegible] Goods delivered in any part of the city free of charge. No charge if goods are not equal to recom-mendations. Terms, CASH.

O. G. LANGE — HERBERT REED.

Milwaukee, Aug 26, 1850 38

REMOVAL.

MARBLE, MARBLE.

J. M. RAMSEY,

Would respectfully inform the citizens of Wiscon-sin, that he has on hand one of the largest and best stocks of Marble in the west, consisting in part of

MONUMENTS, HEADSTONES, &c.

Persons wishing to commemorate deceased friends can supply themselves, on Spring street, opposite the American Hotel, Milwaukee.

N. B. All work executed in the latest style. Eastern prices will be observed, with the addition of freight. may8 J. M RAMSEY.

☞ Remember, Spring st, opposite American.

Latest and best Collection of Church Music.

NOW READY,

THE GOLDEN LYRE:

A NEW Collection of Church Music, adapted to the various metres now in use, together with a great variety of new Anthems, Sentences and Chants, for choirs, singing classes, musical associations, and social sacred music circles—by V C TAYLOR, author of "Taylor's Sacred Music Minstrel," "Choral Anthems," &c &c

"We have explored its contents enough to dare to speak *well* of it Mr Taylor is, himself, the author of a good part of the work, and he shows musical feeling, taste and invention, which make it no presumption in him to appear as a composer * * * Mr Taylor's pieces are commended by their melody woven into all the four parts, by their expressiveness, which always varies with the subject, and by their uniformly artistic style * * * And last, but not least, the work is more beautifully and clearly printed than any work which we remember of the kind"—N Y Tribune

"We believe the book to be greatly superior to any that has preceded it, and we think it may claim to be better adapted to, and more suitable for, the use of choirs"—Saroni's Musical Times

"We have examined this new collection of church music, and would add our favorable opinion of its merits, to the many encomiums it has elicited"—N Y Evangelist HAWLEY, FULLER & CO. Publishers, Utica. New York

☞ For sale at **G. F. ISLEY'S** Music Store, oct25 192 East Water street, Milwaukee

CROCKERY!

Crockery!! Crockery!!!

F. J. BLAIR,

Keeps constantly on hand an extensive assortment of

Flowing Mulberry, Flowing Blue, White Iron Stone, White Granite, Light Blue and

COMMON CROCKERY.

Also, a great variety of

French and English China

TEA AND DINNER SETTS.

Glass-Ware, Looking-Glasses and Plates,

Cornelius & Co.'s Patent Parlor, Church and Store Lamps.

TABLE CUTLERY.

German Silver, Plated and Brittannia Spoons; Plated, Brass and Steel Snuffers and Trays; Tea Trays and Waiters; Plated and Brittannia Castors, Candlesticks, Lamps and Lanthorns, Fancy Vases, Colognes, &c. &c.

Having imported his Crockery, China, Cutlery, Waiters, &c, direct from the English manufactories, and purchased his Glass Ware, Brittania Ware and other Goods, from the factories in this country, paying cash *in all cases* where *cash will* purchase *cheaper than credit*, he feels confident that a better assortment or lower prices, cannot be found at any other Store west of Buffalo.

No. 161 East Water street,

☞ Sign of the Big Pitcher, Milwaukee.

October 10, 1850 45

L. M. TRACY, M. D.

Homœopathic Physician and Surgeon,

Office in Holton's Block, Spring st

☞ He keeps constantly on hand Homœpathic Medicine of all kinds, for the supply of Physicians and families. sept16 d1c9

New Publication Depot.

B. B. BIRD,

Bookseller and Stationer,

At the POST-OFFICE, Milwaukee.

KEEPS constantly on hand all kinds of New Publications, Magazines, Periodicals, Annuals, Card Cases. Also, GOLD PENS of the first quality, price from $1.50 to $4.50.

B. B. B. is also agent for the Albany Cultivator, Genesee Farmer, Wisconsin Farmer, Saturday Courier, New York Herald, New York Tribune, Gem of the Prairie, Scientific American, Flag of our Union, Water Cure and Phrenological Journals, Sartain's Graham's and Godey's Magazine. Literary American Weekly Universe, Saturday Evening Post, &c. &c.

May 22, 1849

TURTON & SERCOMB,

Proprietors of the Eagle Steam Power Foundry, MILWAUKEE, WN.

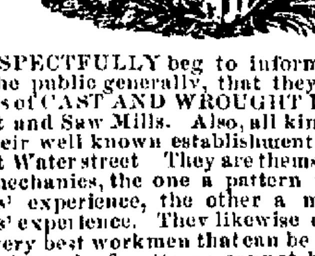

RESPECTFULLY beg to inform their friends and the public generally, that they manufacture all kinds of CAST AND WROUGHT IRON WORK, for Grist and Saw Mills. Also, all kinds of Machinery, at their well known establishment, Nos. 298 and 300 West Water street They are themselves both practical mechanics, the one a pattern maker of twenty years' experience, the other a moulder of thirty years' experience. They likewise employ none but the very best workmen that can be obtained.

Their stock of patterns cannot be equalled—they have all been made in this city, expressly for the wants of this State—they can and will do better work than any similar establishment in this State, and on the shortest notice. June 26, 1849. 1

Flour! Flour!

EXTRA FAMILY FLOUR, for sale at No 39 Spring street, a few doors west of the American.

BUTTER, a good article, can be had at No 39.

SOAP and CANDLES, in any quantity

A few KEGS NAILS, various sizes

DRIED FRUIT, such as Apples, Peaches, Plums, Currants, Raisins, Raspberries, &c. &c.

Also, a few barrels of SUGAR, all of which be sold cheap for cash, at 39 Spring street.

Jan15 H. CLARK.

10 BALES Eastern Hops, first sort, received and for sale at JOHNSON'S.

262 PACKAGES.

106 Crates, 56 Hogsheads, 100 Boxes, OF EARTHEN, CHINA & GLASSWARE. *Looking Glasses, Tea Trays, Silver Plated and Brittania Ware,*

SOLAR LAMPS, HALL LANTERNS,

And a variety of other goods connected with the trade, making a large, splendid and very complete assortment at HATHEWAY & HURD'S.

Dec. 1, 1847. [144 East Water-st. Milwaukee

FREE OF EXPENSE.

PRINTED RECEIPTS may be obtained at the counter of the subscriber for a complete system of Dyeing in all its various branches. Receipts for preparing food for Invalids, recommended by the Medical Faculty. Receipts for preparing Jellies, Custards, Puddings, Loaf Bread, Hot [illegible] Cakes, &c., superior to any thing of the kind before known Also, Almanacs for 1849 and 1850. nov6 S. JOHNSON, Jr, 151 East Waterst

---

Blindness Cured.

DR. KNAPP, OCULIST,

FROM ALBANY, N. Y., attends exclusively to cases of Blindness and Diseases of the Eyes, at his Eye Infirmary, No 229 East Water street, nearly opposite the City Hotel, Milwaukee.

Dr K, while in Albany, had many patients from the Western States; and he would now invite all persons afflicted with blindness, or any diseases of the eyes, to call at his office, as there will be no charge for examinations

Regular office hours from 9 to 12 o'clock daily, Sundays excepted.

The following notice is from the Albany Freeholder: "If the public apply to Dr Knapp the old principle, that a man shall be known by his works, we feel confident in saying that Dr. Knapp will occupy a high position among the scientific Oculists of the nineteenth century." june4

Removal.

THE "NEWS DEPOT" has been removed from No. 15 Wisconsin street, to No 9 Michigan street. The subscriber has now on hand the largest assortment of CHEAP PUBLICATIONS, NEWSPAPERS, &c. ever offered to the citizens of Wisconsin

JOHN TANNER, 9 Michigan st

may28 Next door to Chapman's Bookstore..

PRINTING INK.—Just received on consignment a large supply of News and Card Ink, of various colors and quality, and for sale by nov6 S. JOHNSON, Jr. 151 East Water st.

CLOVES.—2 barrels Cloves this day received and for sale by S JOHNSON, Jr 151 East Water street.

New Books!!

WE HAVE JUST RECEIVED, at the **News Depot,** the largest assortment of

CHEAP NOVELS

ever received or for sale in this city. ☞ Friends, please give us a call. aug1 B. B. BIRD.

WARAGA, or Charms of the Nile, by Furness People I have met, by N P Willis; Headley's Miscellanies, authorised edition; Headley's Sacred Mountains; Headley's Works complete—for sale by april2 S CHAPMAN.

Doors! Doors!

JOHN LAPOINTE

TAKES this method to inform his old customers, and the world at large, that he has removed to PALMER'S STONE BUILDING, (the next above the Old Shop,) where he continues to keep on hand the largest and best assortment of

Sash, Blinds, and Doors,

to be found in the State, which he will sell at the lowest cash price. ☞ Persons in want of any work usually found in a Sash and Blind Shop, will save money by giving him a call. All orders promptly attended to.

Milwaukee, Dec 25, 1848. 4tf

CALL AT No. 189 EAST WATER ST.

IF you want a barrel of GOOD FLOUR; also various kinds of GROCERIES, at low prices.

sept18 d3 J K SPRAGUE.

NEW BOOKS.

GRAHAM'S MAGAZINE for October: Vol 3 Rose Foster, Newgate Calendar; No 24 Shakspeare's Dramatic Works; The Seamstress, by Reynolds; Ellen Parry, or the trials of the heart; Louise DeVilas, by Sue; London Art Journal; Blackwood's Magazine, &c &c Friends please call and see the new books, at sept28 BIRD'S.

EMPIRE DAGUERREAN GALLERY,

In the Empire Block, 221 East Water street, nearly opposite City Hotel

☞ Pictures taken in a neat manner, in the old or new style. Likenesses set in Lockets, Pins and Rings. Pictures warranted perfect and natural Instructions given in the Art

sept16 H. G. PEASE.

H. S. BURTON & CO.

No. 7 Holton's Block, Spring street, Wholesale and Retail Dealers in

Groceries, Leather, Findings

Nails, Glass, Dried Apples, &c. &c.

MANUFACTURERS OF SOAP & CANDLES.

Cash paid for Hides, Tallow and Soap Grease

Milwaukee, Sept 1, 1850 d1

HEADLEY'S WORKS, complete; Los Gringo the Puritan and his Daughter; &c &c dec25 S CHAPMAN.

NEW GOODS!

THIS DAY received, at the CASH STORE, 39 Spring street, SUGARS, loaf and crushed, clarified N. O., and Porto Rico.

TEAS, Rio and Java COFFEE, Rice, Pepper, Pepper Sauce, Cassia, Mustard, Soap and Candles, Tobacco, Salt, Codfish. oct3

PICKLED SALMON,

MACKEREL, Codfish, Trout, Haddock, &c. at oct2 LANGE & REED'S.

NEW GOODS! NEW GOODS!!

By Rail Road and Steam!

ANY QUANTITY OF NEW GOODS

Have arrived, and are daily arriving at

J. C. GRIDLEY & CO'S,

(old stand) Holton's Block, Spring street, one door west of the Daily Democrat office.

☞ Particulars in a few days. sept28 d11

MAP OF WISCONSIN,

NEW EDITION—This day published by june18 S. CHAPMAN, Michigan st

FLOWER POTS—And all kinds of Earthen Ware for sale low by oct15 LANGE & REED

CONGRESS.

LADIES' AND GENTS. Congress Gaiters and half Gaiters, manufactured to order at short notice — Also just received a choice lot of Children's Shoes of all kinds, at the sign of the big Red Boot, No 4 Spring street, Milwaukee. A. LLY. aug10 35

GLASS.—575 boxes of Window Glass. McCully's brand, received this day, which renders my assortment perfect, of all sizes, from 6 by 8 to 30 by 40. Dealers supplied at a small advance from manufactory prices. For sale by S. JOHNSON, Jr. may1 151 East Waterst.

BANK NOTE REPORTERS.—Constantly receiving, Thompson's and Taylor's Bank Note Reporters and Coin Charts. For sale wholesale and re ail at july22 TANNER'S, 7 Michigan street.

DEMOCRATIC AND WHIG REVIEWS, for July, just received at TANNERS', uly23 No. 7 Michigan st.

Wisconsin Marine & Fire Insurance Company.

THIS Company continues to effect Insurance, both Marine and Fire department, on liberal terms.— They also receive money on deposite, and transact other monied operations, in which by their charter they are authorized to engage.

Special rates of interest allowed on sums deposited for stated periods.

Exchange on the principal cities of the Union to be had at low rates.

Remittances made to any part of Great Britain and Ireland. ALEX'R MITCHELL, Sec'y.

Milwaukee, June 4, 1849. 27

SHEFFIELD CUTLERY.

JUST imported, some of the best quality of Table and Pocket Cutlery, which will be sold cheap for cash. oct3 LANGE & REED.

CLOTHING EMPORIUM!!

WHOLESALE & RETAIL,

174 East Water street, Milwaukee, Wisconsin. **174**

The undersigned keep constantly on hand a large and splendid assortment of **Ready Made Clothing,** and Gentlemen's Furnishing Goods, of the latest styles, as cheap as they can be had in the city of New York There can also be found Broadcloths, Cassimeres, Vestings, Tailors' Trimmings, and every thing to be found in an extensive Clothing Establishment.

Country merchants and Clothiers, are invited to call and examine our Stock, as we can sell them Goods as cheap as they can get them at the East

☞ Goods of the latest styles received every week from New York, by Express. ☞ Remember 174.

sept16d1y LESSLER & JOSEPH

MONEY! MONEY!

CAPITALISTS, or any persons having Money to lend desirous of obtaining from 12 to 20 per cent. and in some instances, under certain circumstances even a *higher* rate, can have it invested on *perfect security* at not less than from one to two per cent., and the business done in *strict confidence.*

GEORGE E H DAY, sept16 Dickerman's Block.

BUTTER! BUTTER!! BUTTER!!!

JUST RECEIVED, at the Cash Store, a lot of genuine fresh Butter, from a large dairy in Illinois, which I will sell in quantities from 1 pound up to 500 for cash, or bankable notes.

sept16 H. CLARK, 39 Spring st.

MAGAZINES FOR OCTOBER.

SARTAIN'S Uunion Magazine for October; Godey's Lady's Book do Harper, for Sept'r; Part 6 of Pendennis; Part 6 of the Traitors; My Peninsular Medal; Also other NEW BOOKS in great variety; all of which will be sold CHEAP for CASH, at

BIRD'S CHEAP PUBLICATION DEPOT,

sept18 d3c42 in the Post Office

ENGLISH LAID LETTER PAPER,

A VERY NICE article; also small Bath Post, ruled or plain, gilt edge and plain edge, Note Paper, Envelopes, &c, for sale by sept26 ROOD & WHITTEMORE.

Blank Deeds and Mortgages,

ACCORDING to the Revised Statutes, at jan15 S. CHAPMAN'S.

"City Express."

WARRANTED FLOUR—or any thing else in my line, delivered to any part of the City, free of charge Please send your order to No. 15 Spring st., *west* side, south-west corner

march12 S. C WEST.

CONSTITUTION OF THE UNITED STATES. Farr's History of England.

Agents wanted to circulate the above Works, to whom liberal terms will be given

paril2 S CHAPMAN.

MILWAUKEE STONE WARE FACTORY,

West Water street, near Ludington & King's Soap and Candle Factory.

O. F. BAKER,

WISHES to inform his old friends and the Merchants of Wisconsin, that he has purchased the entire interest of Edward Saph, in the Stone Ware Factory, which is now in successful operation, and will yield from 4,000 to 6,000 gallons of Ware per week, and will enable the proprietor hereafter to supply all demands; and the quality of the Ware now manufactured will compare favorably with the best made East

All orders left at the Factory, or at the subscribers' Store 127 East Water street, nearly opposite the United States Hotel, where samples of the Ware can at all times be seen, will be promptly executed

List of Stone-Ware manufactured at the Milwaukee Stone-Ware Factory.

Jugs—3 gallons, 4 do, 2 do, 1 do, ½ do, ¼ do;
Cream Pots—6 gallons, 5 do, 4 do, 3 do, 2 do, 1 do,
Churns—6 gallons, 5 do, 4 do, 3 do, 2 do, 1 do;
Jars & Covers—6 gallons, 5 do, 4 do, 3 do, 2do, 1 do;
Pitchers—3 gallons, 2 do, 1½ do;
Pans—2 gallons, 1½ do, 1 do;
Butter Pots and Covers—6 gallons, 5 do, 4 do, 3 do, 2 do;
Stone Tubs—assorted sizes;
Flower Pots—assorted sizes.

A quantity of the above list of Ware constantly on hand. Ware delivered to any part of the city free of charge. Ware nicely packed to go into the country.

O. F BAKER.

Milwaukee, October 8, 1850 1y44

SOAP AND CANDLES—for sale by E D HOLTON, 16 and 18 Spring street

PORTFOLIOS.—A great variety of Portfolios, with and without Tucks; Writing Pads, Writing Desks, &c, for sale by ROOD & WHITTEMORE.

CASTILE SOAP.—40 boxes Red Motrled Castie Soap, for sale by S. JOHNSON, Jr. may1 151 East Water street.

REV. A. L. CHAPIN'S INAUGURAL DISCOURSE, for sale by sept28 ROOD & WHITTEMORE.

DOWNING'S FRUIT and Fruit Trees; Brown's Carpente's Assistant; Olendorf's French Grammar—this day received. mrh2 CHAPMAN.S Michigan st.

100 DIFFERENT STYLES PAPER-HANGINGS,

NEW and beautiful patterns, just received, and for sale at the lowest prices, by sept26 ROOD & WHITTEMORE

NEW FALL GOODS!!

J. L. PEIRCE, - - 13 Spring st.

HAS received a choice assortment of rich and fashionable Goods, adapted to the season, among which may be found

New Silks, Dress Goods,

in all the new designs of Cashmeres, De Laines, Alpaccas, Prints, &c.

NEW SHAWLS,

Bay State Mills, Long and Square, in every style and size of these very desirable goods—all of which will be sold at the very lowest prices. oct2d1w15

PRINTS.—A large assortment, bought at auction for cash, and will be sold at a low price for cash to country dealers. E. D HOLTON, may1 No 16 and 18 Spring street.

SCHOOL BOOKS—A new supply this day received. mh3 S CHAPMAN.

NOTE PAPER and NOTE ENVELOPES, a new supply. Parties, public and private, Ball Tickets, &c. &c., supplied at the lowest prices.

ajn15 S. CHAPMAN, Michigan st

3000 Rolls Paper Hangings

FROM 10 to 60 cents per roll. 100 rolls figured, and 2000 yards Green CURTAIN PAPER, at S. CHAPMAN'S, 7 Michigan st. april9 Milwaukee

REVISED STATUTES OF WISCONSIN—This day received and for sale by nov20 ROOD & WHITTEMORE.

O. F. BAKER & CO.

Wholesale and Retail Dealers in

Groceries and Provisions, Fruit, Nuts, &c.

Also, Manufacturers of Stone Ware, of every description,

Number 127 East Water street, Milwaukee.

WHO IS THE OWNER?—Came into my enclosure, about 80 rods south of Brackett's Tavern, in the town of Brookfield, on or about the 10th instant, a light red Steer, with a star in his forehead, white hind feet, and three years old. The owner is requested to call, pay charges and take him away.

oct15-c8t* CHRISTIAN SCHECK.

ACCORDEONS, MELODEONS AND SERAPHINS, Tuned and Repaired at short notice, by M G DeWOLF, [at Tanner's Depot,] No 9 Michigan street, Milwaukee.

☞ Instruction on the Accordeon to classes. sept19 d1

CORN STARCH, Hecker's Farina. Potato Flour, Extracts Lemon, Vanilla and Orange, Lemons, Peaches, and all sorts of good things, at sept16 LANGE & REED'S.

550 Copies Revised Statutes of Wisconsin,

JUST RECEIVED, and for sale wholesale and retail, by ROOD & WHITTEMORE. march12

50 **DOZ. BROOMS,** 5 Tons Sugar, 20 Sacks Coffee, for sale at 38 Spring st. oct3 H. CLARK.

FRESH TABLE BUTTER, at 39 Spring st. oct3 H. CLARK.

BOOKS, STATIONERY, PAINTINGS, MAPS, PICTURE GALLERY, &c.

C. OTT,

Number 255 East Water street, Milwaukee,

BOOKSELLER, and dealer in Staple and Fancy **Stationery,** French, German and English **Books, Paints, Brushes, Toys & Fancy Articles, School Books** of all kinds, English and German.

☞ A fine assortment of the German Classics on hand

☞ Picture Gallery—Oil Paintings, of great age and value. Fine Engravings, Maps, Lithograps, &c. to which admittance is free sept24d6

THE

POPULAR CYCLOPEDIA

OR

MODERN DOMESTIC MEDICINE

BY KEITH IMRAY, M. D.

Fellow of the Royal College of Physicians, and Licentiate of the Royal College of Surgeons, Edinburgh.

AMERICAN EDITION.

One large Octavo Volume, substantially bound.

THIS work presents a concise but clear view of the predisposing causes, premonitory signs, and distinguishing symptoms of disease, with the methods of cure recommended by the most eminent physicians.

The best modes of employing the medicines in general use are faithfully described; and the most approved rules for regulating diet and regimen during the periods of disease and convalescence, are amply furnished.

The art of Preserving Health, embracing special Treatises on Diet, Air, Temperance, Bathing, Clothing, and Exercise, is fully considered.

The publishers of the American edition have introduced Dr. Imray's work with short, illustrated, very complete sketches of Anatomy, Physiology and Surgery; and with directions for the domestic management of the sick, the preparation of their food, and the economy of the sick room, &c. They have also annexed a comprehensive

MOTHER'S MEDICAL GUIDE, containing directions for the preservation of health during pregnancy, rules for managing the lying-in-room, and the treatment of infants, including air, clothing, exercise, &c. Also, a large number of valuable prescriptions, arranged for ready application; and a very full classified table of medicines, exhibiting their medicinal properties, doses and uses.

The Index is unusually complete, making the whole a most perfect and valuable work for families.

It can confidently be recommended to physicians and apothecaries, as well as to the public, as a book that will be found singularly convenient for ready reference.

☞ Agents are wanted to circulate the above work. Several counties in Wisconsin not yet occupied. Address

S. CHAPMAN, General Agent for Wisconsin, at Milwaukee.

The most liberal terms given. jan15 6

BLACK SALTS WANTED—And the highest price paid by E. D HOLTON, may1 16 and 18 Sping street.

FIRE, MARINE, AND

LIFE INSURANCE.

THE subscriber being duly authorized to act as Agent, is prepared to receive applications and take Risks for Insurance on Buildings and other property, against loss or damage by **FIRE.** Also against the dangers of navigation, on Goods, and Hulls of Steamboats and Vessels. He also receives applications for **LIFE INSURANCE,** in three well established and first class Companies.

The subscriber is also the agent for the BERKSHIRE HEALTH INSURANCE COMPANY, and the AMERICAN LIVE STOCK INSURANCE COMPANY, and takes risks in both at moderate rates.

It is the intention of the subscriber to devote his attention to Insurance in all its various branches, and designs to act only for such Companies as do their business fairly and to the satisfaction of those who deal with them.

☞ Office No. 177 East Water street, Heide's Block, Milwaukee. J. A. NOONAN

Sept 16, 1850 d1c27

FARM FOR SALE.

THE subscriber offers for sale his **FARM,** in the town of Wauwatosa, Milwaukee county, near Hart's Mills, containing

160 Acres of Land,

all inclosed 50 acres of it improved; the rest woodland, and all well watered, and a thrifty young Orchard on the premises. Also two Framed Houses, and a large framed Barn.

For terms apply to the subscriber, on the premises.

BENSON BRAZEE

Wauwatosa, Oct 12, 1850 1f35

TO RENT,

1 Store on Ferry street, a good location for a Clothing, or Hat and Cap Store. Also,

1 Store on South Water street, well located for the Stove and Tin Trade. For particulars, enquire of oct3d3t* S. FITCH, Walker's Point.

NOTICE TO PRINTERS.

REDUCTION OF PRICES AT THE BUFFALO TYPE FOUNDRY.—In future, material will be sold at the following rates, at six months credit. A liberal discount will be made for Cash:

Nonpareil,	58 cents.
Minion,	48 "
Brevier,	42 "
Bourgeois,	37 "
Long Primer,	34 "
Small Pica,	32 "
Pica,	30 "

On hand, or furnished at short notice, every article used in a Printing Office. All articles manufactured at this establishment furnished at New York prices, adding transportation. N LYMAN.

☞ Agency for Hoe & Co's celebrated Presses S. CHAPMAN, Agent, Milwaukee.

July 2 30

DAILY FREE DEMOCRAT.

Daily, Tri-Weekly, and Weekly.

S. M. BOOTH, : : : : : : : EDITOR.

MILWAUKEE:

TUESDAY AFTERNOON, OCT. 29.

For Congress—1st District,

CHARLES DURKEE.

KEEP IT BEFORE THE PEOPLE,

THAT

ANDREW E. ELMORE

Voted Against the Right of Foreign-born Residents to Vote in electing Delegates to the State Convention, and on the question of forming a State Constitution.

THE KEYS OF THE KINGDOM.

There are a thousand voters in this County who read and speak the German language. A part of these voters read and speak the English language with a good degree of facility, but the major ty of them can only read their own tongue. To these there is no access, except through the conductors of the two German papers here, the *Wisconsin Banner* and the *Volksfreund*, and they refuse to publish or print everything that does not suit their own taste. For example, we wished, yesterday, to get a German Handbill printed, with the Walworth County ticket on it, but, though both establishments advertise that they will do Job Work, we could not get it done for love or money. The *Volksfreund* publisher would not do it at any price, because, he said, he considered himself an adviser of the Germans and they would believe what they saw in German print. The publisher of the *Banner*—more shrewd and courteous—had no time, and when we offered to send a printer to set up the handbill, and work it off on our own press, he could not spare the type! The *Volksfreund* would not sell us the use of his type at any price.

So you see, fellow-citizens, that so far as access to a large portion of the voters of this County and State is concerned, we are absolutely shut up to the will and control of the conductors of these two presses. They decide with the authority and absoluteness of the Autocrat of all the Russias, *what* these voters shall read, and what they shall *not* read. They can see nothing, unless they look thro' these Editors' eyes. They open and no man shuts, and shut and no man opens. They are political dictators, and their edicts are as absolute as the laws of the Medes and Persians.

Now, we propose to our fellow-citizens, who wish to see a little light break in upon these voters, light that is not permitted to reach them through the German press of this city—to raise some $200, and procure that amount of German news and job type, so that the people can have an opportunity of speaking to their German fellow-citizens in their own language on all suitable occasions. And such occasions arise almost every month. We have printers who can set up the type, and we will pledge ourselves to print anything decent and moral for all parties. What say you? Are we to submit to dictation like this, and be the humble slaves of such men?

The Mass Meeting called for Wednesday Evening, we are requested to state, is postponed till Thursday Evening. What is to be done at this meeting, we know not, but suppose the people are competent to manage their own affairs.

W. K. Wilson publishes a card in the *Wisconsin*, in which he says he will vote to submit the Bank question to the people, and also sustain Gov. Doty "whenever the people so wish it." We were not aware that Gov. D. was running in this District, and supposed that Mr. Wilson was pledged to vote for Mr. Elmore. Possibly he was led into this mistake from the fact that the *Wisconsin* and the *Advertiser* both *really* support Mr. Doty, while *nominally* supporting Mr. Hobart.

There are two classes of Land Reformers—those who are so from principle, and those who are so for the spoils. The former will sustain a faithful Representative who has proved true to their cause. The latter will go for party and personal ends. You can tell who is who, by a little observation.

DEMOCRATIC COUNTY TICKET.—On the first informal ba lot, Mr. H. K. White had 29 votes for Clerk; all others 7. Mr. Butler had 23 votes for District Attorney; all others 13. Mr. Scheffler had 19 votes for Register; all others 17. Mr. John White had 8 votes for Sheriff; all others 28, of which Chas. J. Richards had 12 votes.

The failure of the Mechanics and Manufacturers Bank of Providence, it is said, was occasioned by the embezzlement by the cashier of $70,000 or $80,000. He has been arrested and held to bail. The capital of the bank is $186,150. The personal property of the stockholders is liable for the debts. The commissioners say that there will be no eventual loss to the billholders.

There is a Mechanics Bank and a Manufacturers Bank besides, in Providence, and both in good credit.

Judson Hutchinson has been conveyed to the Worcester Lunatic Asylum. Insanity is hereditary in the family.

INDEPENDENT CANDIDATES FOR ASSEMBLY.—In the 1st Ward, we have heard that Alanson Sweet is to run, but we know nothing definite about it.

In the 2d Ward, Charles E. Jenkins is a candidate. He represented that District last year, is a popular man, and will make a faithful Representative. See his Card.

"The black flag under which Charles Durkee has fought for the last ten years."—*Commercial Advertiser of Monday.*

The flag which the *Advertiser* stigmatizes as so black, is the same which the last Democratic State Convention raised at Madison, and which the *Advertiser* reluctantly exhibited to its readers, a few weeks ago, at the urgent request of some of the party. It is about the only Democratic emblem which has graced that sheet for a long time.

B. C. Eastman publishes a card, in which he says he adheres to the Madison Platform, and if elected to Congress will vote for the repeal of the Fugitive Slave Law. Good for this latitude. One thing more. Will he go with the national Democracy when he gets to Washington, as most of the Northern Democrats did, after making just such professions at home as he has? We have learned to distrust the professions of men tied up to the national parties, who have not been tried.

The distresses of the *Wisconsin* and *Advertiser* increase daily. The *Wisconsin* will read a long homily on the nomination of such a man as Mr. Elmore, *after* his defeat, just as it did about Mr. Cass, after *his* defeat.

It yesterday published, as true, a communication from Waukesha, stating that Mr. Elmore would get from 300 to 500 more than the usual Democratic majority in that county, when it knows that the Democrate press in his (Mr. Elmore's) own county, will not support him, and that he could not get a majority of the votes there to save his soul from perdition.

A meeting of the "LITERARY CLUB" will be held this Evening, at the Rooms of the Young Men's Association. Question: "*Have the late Revolutions in Europe tended to advance the Cause of Human Freedom?*" Disputants: Arthur McArthur, Esq., and Mr. Cramer. It is hoped that persons who have a taste for intellectual and literary exercises, will be present.

The *Wisconsin* is calling lustily on the Whigs to come to the help of Mr. Elmore.—As he is a renegade Whig, all who wish to abandon the Whig party and imitate his course should vote for him. Friend Cramer's pathetic appeals are absolutely heart-rending.

WENTWORTH'S REPORT ON RITCHIE.—The testimony of the Committee, of which Mr. Wentworth is Chairman, to examine into the subject of the Public Printing, was to be printed by order of the House, but the Report, through the opposition of the Speaker and Ritchie's men in the House, could not be acted on. It occupies 100 sheets of foolscap, and shows up the meanness and peculation of the Washington *Union* in the most glaring light. The New York *Evening Post* is going to publish it. It will pillorize Ritchie, and make him the scorn of all honest men.

DESPATCHES FROM THE ARTIC EXPEDITION.—The New York *Tribune* publishes despatches from Lieut. E. J. De Haven, commander of the expedition in search of Sir John Franklin. He reached the high latitudes the 6th of July, up to which time they met with no obstructions from the ice. They passed Baffin's Island, when a clear strait opened itself to the west. From here they had a run of 40 miles, when they were stopped by ice. They worked awhile, and the ice clearing away, they made 60 miles further. They experienced a dangerous gale, with fogs, before they arrived at Cape Dudley Diggs. On the 19th, they fell in with the two vessels under Capt. Penney. They had been unsuccessful in endeavors to enter Jone's Sound. They were to touch at one or two points to seek for information, before they bore away to Wellington Straits, the appointed place of rendezvous for the rest of the squadron. The officers and men were in good health and spirits.

Mr. Percival C. Millette is a candidate for nomination in the 4th and 5th Ward District. So is Geo. H. Walker and Stoddard H. Martin.

The New York and Erie Railroad will be completed by the 1st of May, 1851.

—Judson Hutchinson, one of the Hutchinson Family, was taken East last Thursday, having become insane, after he left this city, and while engaged at Cleveland. The cause of this sudden and severe affliction, we have not ascertained.—*Buff. Com. Adv.*

The case of Mr. Hutchinson is another illustration of the melancholy effects of Rochester Knockings, Mesmerism and Biology on highly imaginative minds. We understand he visited the Rochester Knockers and he became much excited with supposed interviews with the spirits of departed relatives, and was subsequently mesmerized, and in clairvoyance repeated those interviews. After the singers arrived here, Judson and Jesse visited a mesmeriser, whose influence on both proved injurious, and soon resulted in the complete mental aberration of Judson. It is his second or third attack, and we trust the quiet of his New England home will again restore his finely attuned powers.—*Cleveland Herald.*

YALE COLLEGE REMINISCENCE.

A Tale of Incognito.

At the meeting of the class of 1837, on the 15th of last August, there appeared one who had been lost to the world and his class for fourteen years. He was supposed to be dead by everybody that knew him, but on that memorable day he came to light, and gave his history, both the dark and the bright side of his unknown career. He changed his name in 1837, he says, and left New Haven for parts unknown. About this time various pieces of prose and poetry, found floating about in the newspapers and magazines, were ascribed to his pen by his brothers. Still nothing was heard from him save once, which was in 1840. He was then seen and recognized by Dr. Pratt, at President Van Buren's levee, in January. Dr. P. says he sung out to him, "How do you do, C.?" The reply was, very gruffly, "You are mistaken in the person, sir." The Doctor says he hunted all over the White House that day, and looked all over the city after that, but could find neither name or person. Believing he had seen the lost one, he immediately communicated the fact to his brothers. At the meeting of the class, he confessed he saw Dr. P. at the levee, but refused to recognize him, and immediately absconded the city. He is a man of talent. He says he taught school most of the time of his incognito, corresponded with various magazines, and is the author of the "Polygon Papers," in the Knickerbocker. He has returned to the sympathy of his friends, convinced and repented of the error of his ways.

—A party of thirteen Fugitive Slaves, passed through Tamaqua, Schuylkill county, last Friday, en route for Canada. The next day they were followed by two individuals, who, engaging the assistance of our Constable, followed on in their pursuit. The pursuers succeeded in overtaking the slaves at Wilkesbarre; but owing to the strong expression of feeling manifested by the people in their favor, they were forced to beat a hasty retreat. The constable was induced to follow them under the impression that they were horse thieves, but on learning otherwise he refused to render any further co-operation.—*Phil. Ledger.*

COMPLIMENTARY.—Judge Hubbell, at the recent session of the court in this place, took occassion to say that the newspaper press of Wisconsin was disgsaceful to the state—that the editors should be indicted, and that the Grand Jury failed in their duty in presenting one to the exclusion of others equally guilty. The judge don't like newspapers.—*Madison Democrat.*

REVOLUTIONARY HEROES GONE.—The last Staunton (Va.) Spectator records the death of two Revolutionary heroes, Mr. John Stuart and Mr. Samuel Pullen. Mr. Stuart was in his 90th year, and was present under Gen. Washington at the surrender of Yorktown. Mr. Pullen was engaged in the battle of Guilford Court-House and at the time of his death was in his 90th year.

FLORIDA.—The Election in this State has resulted in the return of Hon. Edward Carrington Cabell to Congress by a large majority—probably 500, instead of the 74 reported by Telegraph. The Legislature if Opposition at all, must be so by *one* majority, 29 Whigs being ascertained to be chosen out of a total of 59.—*N. Y. Tribune.*

—A son of Mr. John Ritter, of New Haven, about fourteen years of age, in company with a son of Mr. N. C. Hall, was on Fast Rock, on Saturday morning, when the first mentioned lad fell the distance of one hundred to one hundred and fifty feet from the brow of the rock just as young Hall was cautioning him against his danger. Strange to say he was not killed.

GIFT OF LAND TO KOSSUTH.—One of our liberal minded citizens has notified Mr. Breisach of his intention to present Kossuth with a hundred acres of land, in the vicinity of New York, should the great Hungarian be induced to adopt this as his place of residence during his exile. Mr. Breisach has caused the offer to be communicated to Kossuth.—*N. Y. Eve. Post.*

—A Yankee down East has invented a machine that will reap, thrash, winnow, and grind; also spin cotton, scrape potatoes, rock the cradle, darn stockings, pare nails, whittle shingles, whistle Yankee Doodle, play checkers, and puff itself in the newspapers.

—Mr. William D. Gallagher, a poet of Ohio has been appointed private Secretary of Mr. Corwin, Secretary of the Treasury.

MASSACHUSETTS.—In the Ninth Congressional district, the Hon. O. Fowler was renominated for Congress by the Whigs, and also by the Free Soilers, by a vote in their convention of 49 to 9.

—At a meeting in Georgia, after a violent debate Col. Abbot offered the following resolutions, which were carried by acclamation:

1*st. Resolved*, That this meeting is d——d mad.

2*d. Resolved*, That this meeting do now adjourn.

Hon. Howell Cobb has accepted an invitation to a public dinner from his constituents, without distinction of party, to be given at Athens, Ga., on the 14th of November next. He is now stumping the state, and is willing to be the next candidate of the democratic party for the Presidency, if they get no one else to run.

—The value of the property destroyed by fire in New York, during the past year is estimated at $1,016,000.

—Jagello, the Hungarian heroine, is attending school in Washington, in order to acquire English.

Mr. Orton declines the nomination for District Attorney, in favor of Mr. Butler.

INCREASE A. LAPHAM, of the Second Ward, having been unanimously nominated, is the Whig candidate for State Senator from the 19th District. oct23-dtc

AT A MEETING of the Board of Directors of the Milwaukee and Mississippi Rail-Road Company, held on the 16th instant, the following resolution was adopted:

Resolved, That an instalment of five per centum on the capital stock subscribed in the Milwaukee and Mississippi Rail-Road Company be called, payable on the third day of January next.

WM TAINTOR, Sec'y.

Milwaukee, Oct 23, 1850 d&c

ALL SORTS OF CIGARS may be had at the MILWAUKEE CIGAR AND TOBACCO STORE, No 174½ East Water street; but the stock consists principally of the best descriptions of Domestic and Imported Cigars. oct10 d22

O'REILLEY LINE.—Atlantic, Lake, and Mississippi Telegraph.—CHICAGO AND MILWAUKEE RANGE.—Connected with all the principal towns and cities in the United States, Canada and Nova Scotia.

EDWARD KINGSLEY, Superintendent.

Office, Phœnix Buildings, corner East Water and Michigan sts.

JOHN S. DRAPER, Receiver.
W. B. DRAPER, Manager.

sept21 d6

NEW DAGUERRIAN GALLERY, Corner of Wisconsin and East Water sts.—First class Pictures taken—good Likenesses warranted—Instruments, Plates, Cases, Chemicals, and Gold Lockets, for sale. Instruction given in the art.

sept16 d1 H. S. BROWN.

CLEAN GROCERY.—It has always been supposed that it was impossible to keep a Grocery Store clean Any one can see by calling at LANGEE & REED'S, that such is not the case, for their establishment is as neat as any dry goods store in the city.

AT A MEETING of the Board of Directors of the MILWAUKEE AND MISSISSIPPI RAILROAD COMPANY, held on the 5th inst, the following Resolution was adopted:

Resolved, That an instalment of twenty per centum on the Capital Stock subscribed in the Milwaukee and Mississippi Railroad Company, be called in, payable on the tenth day of November next—except on such subscriptions, as by the terms under which they were made are deferred to a later day

WM. TAINTOR, Sec'y.

Milwaukee, Sept 16, 1850. d1c41td

RAIL-ROAD NOTICE.—At a meeting of the Executive Committee of the Milwaukee and Mississippi Rail Road Company, held this day, the following resolution was adopted:

Resolved, That the instalment on Stock of twenty per centum, called by the Board of Directors on the fifth instant, and required to be paid on the tenth day of November next, be, and the same is hereby adjourned and deferred until the eighteenth day of November next, at which time the said instalment shall be due and payable. WM. TAINTOR, Sec'y.

Milwaukee, Sept 16, 1850 d6c42td

RAIL-ROAD TIES WANTED.—The subscriber will contract for RAIL-ROAD TIES, deliverable soon, upon the Track. For particulars, apply at the Office E. D. HOLTON,

Acting Director Milwaukee and Mississippi

sept23-d7c42 Rail-Road Company

COLUMBUS INSURANCE COMPANY.—This old and well established Company, continues to take FIRE and MARINE RISKS, on fair terms. A long course of prompt and liberal dealing has gained for this Company the confidence of the community Merchants and others wishing Marine Insurance on Goods and Merchandize, can obtain season Policies at the usual rates.

JOHN P McGREGOR, Agent.

office next door to the Post Office.

Milwaukee, Oct 2, 1850 d1y15

JENNY LIND CAPS.

New Style of Caps—the genuine JENNY LIND article—just received from New-York, and for sale by J. H SILKMAN.

oct1-d3w14 152 East Water street.

NEW FALL GOODS.

J. H. SILKMAN has just received from New York, his fall stock of Goods, comprising

Hats, Caps, Furs, Muffs, Buffalo Robes, &c.

His goods were all selected by himself, and are of the latest and most approved styles. oct1-d1y14

LIFE ASSURANCE.

Ætna Insurance Company, HARTFORD, Conn.—ANNUITY FUND. $150,000.—This well known and long established Company, having organized a new department for LIFE INSURANCE, with an entirely distinct capital, exclusively pledged with its reserved accumulations, for the payment of losses upon Life Insurance only, and in no event liable for the other debts, contracts, or engagements of the Company, is now prepared to issue Policies on Lives, at rates materially reduced from those charged by the Mutual Companies. The leading idea of the system adopted by this Company, is, to ascertain precisely what it is worth to insure a given amount upon a life for a certain time, and to charge precisely that sum, and no more: it is attended with none of those vexatious contingencies which are inseparable from the mutual system—it has nothing to do with scrip dividends or bonuses, the declaration of which upon true and equitable principles, is attended with so much difficulty and perplexity—it is perfectly simple, as well as uniform and equal in all its operations

The promptness, fairness and liberality which have marked all the dealings of this Company, for a period of thirty years, and the well known character of its officers and directors, afford the surest guaranty that its affairs will be so managed as to afford to the assured that ultimate safety and security which is of first importance in Life Assurance.

Policies will be granted payable after death, or upon the party's arriving at a specified age, at his option; in either case, free from the claims of creditors The usual extra risks will be assumed by this Company at reasonable rates.

Pamphlets containing Rates of Premium, and information in relation to the plan of operations, and all necessary papers to effect insurance, may be obtained at the Agency of this Company.

THOMAS K. BRACE, President.
E. A. BULKLEY, Vice President.
S. L. LOOMIS, Secretary.
J. W. SEYMOUR, Actuary.

Managers of the Life Department:

E A Bulkley,	John L Boswell,
Robert Buell,	Roland Mather,
Miles A Tuttle,	Edwin G Ripley,

Henry Z Pratt

J K BARTLETT, Examining Physician.
WM. J. WHALING, Agent.
Office, Dickerman's Block.

Milwaukee, September 30, 1850. d6m13

SPEED'S Erie and Michigan, and HOTCHKISS' Milwaukee, Galena and Chicago, and Milwaukee, Green Bay and Madison TELEGRAPH LINES.—Connecting with all the Telegraph Stations in the United States and British America.

MILWAUKEE OFFICE,
Dickerman's Block, 156 East Water street.

E. D. LADD, Sup't.

JUSTICES' BLANKS.—A complete assortment of Justices' Blanks, for sale at this office.

HARTFORD FIRE INSURANCE COMPANY—INCORPORATED IN 1810.—**Protection Fire Insurance Company, Hartford, Conn.**—INCORPORATED 1825.—These old and responsible Companies continue to take risks on all kinds of Insurable property, on the most favorable terms. "These Companies have for more than a whole generation scattered their risks in nearly every State in the Union, and have never failed to pay the innumerable losses which they have insured against."

ELLIS WORTHINGTON, Agent,
Martin's block, corner of East Water and

oct11-d1y23 Wisconsin streets

JOB PRINTING, of every variety, on new and beautiful type, executed at this Office. Call and see.

LOW RENT.—It is evident that tho' the store of LANGEE & REED is small, that when we sell the same amount of Goods as a Store that pays $500, more than we do, that we can sell ten per cent cheaper.

FIRE DEPARTMENT NOTICE.—The Fire Department of the City of Milwaukee, will meet on Monday, November 11th, at 2 o'clock P. M., on the corner of Wisconsin and Main streets, for their semi-annual Inspection and Review. The Foremen of the several companies will report to the acting Chief Engineer for all repairs wanted, by Nov. 4th, and will appear at the Review with the Engines, Hooks and Ladders, in possession of the respective Companies. The procession will move at 2 P M, precisely.

J. S. FILLMORE,
oct29 First Assistant Engineer

TRADE AND COMMERCE.

DAILY FREE DEMOCRAT OFFICE,
Oct. 29, 1850.

The tendency of prices is still downward. We hear of nothing higher than 66c being paid for wheat.—Flour is also down a peg—$12a3 62.

LAKE SUPERIOR SISKAWITS—A fish equal to Salmon, just received by oct28 LANGE & REED

GOOD BUTTER.—1 100 weight good Dairy Butter, this day received at 39 Spring street, and to sell at a low price for Cash.

oct26 H CLARK

PLASTERING HAIR—Can be had at Number 15 Spring st oct26 WEST & CURTIS

WOODEN WARE.—Niagara Falls Pine Pails, by the dozen, at the same price of Milwaukee Bass-wood; also the old Miner ware, manufactured at Jordan, New York, at 15 Spring street

oct26 WEST & CURTIS

SOAP, CANDLES and SALERATUS, by the box, at Factory prices, Number 15 Spring street

oct26 WEST & CURTIS

BOOKS! BOOKS!!

JUST RECEIVED, AT

THE NEW BOOKSTORE,

37 *Spring street*,

Per steamer Louisiana, a choice assortment of

BOOKS AND MAGAZINES,

cheap for cash. Call and examine. oct25

NOTICE.—The subscriber is Agent for the following Papers, viz:

New-York Independent,
Journal of Am. Temperance Union,
Oberlin Evangelist, and
Racine Commercial Advertiser.

Those wishing to subscribe for, or advertise in any of the above papers, will please forward to me

oct25-d&c A LOGAN, 37 Spring st

Chicago, October 23, 1850

I hereby authorize Mr Allen Logan to act as sub-agent to solicit subscribers for and receipt payment for the New-York Independent.

E WILSON, General Agent

The Book for Every Body.

IRVINE'S CYCLOPEDIA of Moral and Religious Anecdotes, containing nearly three thousand facts, incidents, narratives, examples and testimonies. No clergyman or Sabbath school teacher should be without it Just received and for sale by

oct25 A LOGAN, 37 Spring street

BUCK GLOVES AND MITTENS, Wool Gloves and Mittens, the best kind of an assortment, at

oct13 FOOTE'S, 173 East Water st

1850. FALL & WINTER. 1850.

HANEY & DeBOW,

Wholesale and Retail

HARDWARE MERCHANTS,

137

East Water Street, Milwaukee.

SIGN OF THE MILL SAW,

Have lately received a full and complete stock of SHELF AND HEAVY

Hardware and Iron,

comprising every description of

Mechanics' Tools, Builders' Hardware,
Nails, Glass, Sash, Rope, Chains,
Axes, Cross cut and Mill Saws,
Door Trimmings, Shovels and Spades,

and all kinds of

FARMING UTENSILS

required in the western country.

IRON AND STEEL.

To this branch of our business we call particular attention Our stock consists of all sizes of American, Swedes, English, Russia and Norway Iron; Plough, Spring and Cast Steel; also a great variety of

COOKING, STORE, HALL, PARLOR, BOX, AND OTHER STOVES.

of all sizes, and the most approved patterns, which we will sell cheap for cash. Also, Agents for Duryee, Forsyth and Co's

COUNTER, PLATFORM, WHEAT AND HAY SCALES.

Manufacturer of Tin, Copper and Sheet Iron Ware.

To our old customers we tender our acknowledgments for their liberal patronage: to any new ones who may be disposed to favor us with orders, we can only refer to the past for a guarantee for the future, and hope that will be sufficient to induce many to try the experiment. In conclusion we desire to say, that no necessary pains or expense will be spared to give entire satisfaction to all who may favor us with their custom.

oct19 d&c HANEY & DeBOW.

HARRISON'S Columbian Writing Ink.—Black, blue, and Carmine; also Arnold's Writing Fluid, Maynard & Noyes', David's & Black's. Dunbar's black, blue and red Inks, for sale in any quantity, by ROOD & WHITTEMORE

IMPORTANT FROM CUBA.

A SPLENDID ASSORTMENT of HAVANA and PRINCIPE CIGARS, just received at Miles' Milwaukee Cigar and Tobacco Store, No 174½ East Water street, above Michigan street:

La Union,	La Palma Celebrasa,
La Sirena,	Plantation,
La Felicidad,	Cruz e Flyor Principe,
La Buena Oja,	Star and Steamboat do
Kossuth,	La Catedral Regalia,
La Washington,	La Morenitas, &c

oct10

CITY MILLS

SUPERFINE AND GRAHAM FLOUR, and Corn Meal, always on hand at

oct8 LANGE & REED'S, 156 East Water st.

The Daily Democrat.

One Ballot Only.

The names of all persons voted for at this election must be on one ballot—must be written or printed on one piece of paper. This is the law of the State.

TO THE DEMOCRATIC ELECTORS OF THE SECOND WARD.—[illegible] for Assembly, and respectfully ask [illegible] election. If elected, I shall [illegible] faithfully the wishes and in[illegible] Second Ward.
CHARLES E. JENKINS.
[illegible] 1w

[illegible] *Hospitality!*—At a recent [illegible] Hall, to oppose the Fugi[illegible] Douglass, the colored ora[illegible] much point and eloquence.— [illegible] that his own family [illegible] the greatest alarm by a [illegible] that the slave-hunters [illegible] and although, he said, he stood [illegible] consequence of the pay[illegible] sold to a Democratic [illegible] Maryland: al[illegible] although he had a [illegible] he confessed, [illegible] in the [illegible] some of these [illegible] to make him a [illegible] them at home: and, [illegible] and the party [illegible] went up to a trap[illegible] to receive them one [illegible] had made their appear[illegible] endeavored to [illegible] duty befitting the [illegible] of his neigh[illegible] that when men [illegible] should be received

[illegible] don't turn a cow[illegible] whatever we wrestle [illegible] Even Demos[illegible] and yet [illegible] some pump[illegible] like him all you want [illegible] President.

[illegible] advertised for sale [illegible] *Devil's Elbow.*

[illegible] of London [illegible] butcher, on

[illegible] has been made in [illegible] of an enormous [illegible] bed of a torrent. [illegible] thick, and [illegible] two feet [illegible] and two feet and [illegible]

[illegible] Sibley's majori[illegible] a poll of [illegible]

[illegible] Time sadly over[illegible] now dominant, and [illegible] Mem[illegible] his sister oblivi[illegible] on a pyramid, [illegible] puzzles of Ti[illegible] old glories into [illegible] beneath her cloud. [illegible] amazedly through [illegible] which braided them, [illegible] but what it is [illegible]

[illegible] From full and com[illegible] of this, as taken [illegible] the population [illegible] the State it was [illegible]

[illegible] we never had occa[illegible] as happen[illegible] ran over a [illegible] breaking his ribs [illegible] They were moving [illegible] was caught by one of [illegible]

[illegible] a young student once [illegible] you and I write a [illegible] replied the doctor, [illegible] and all that you don't [illegible] a big one."

[illegible] Whig presses in New [illegible] the Seward nominations.— [illegible] Fillmore influence is [illegible] strong.

[illegible] Springfield Republican says that [illegible] that Mr. Sparks will be [illegible] of ill health, to re[illegible] President of the University [illegible] He has been sick all the pres[illegible]

[illegible] of Cincinnati have been hold[illegible] temperance convention, and among [illegible] resolved to collect and [illegible] the number of women and children [illegible] by drinking.

Never did an Irishman utter a better [illegible] honest John, who being asked [illegible] "Has your sister got a son or [illegible] daughter?" Replied, "upon my soul I don't know whether I am an uncle or an [illegible]"

A S[illegible] WOMAN.—*Maria Mitchell*, the female astronomer, was admitted to the honors of membership by the American Scientific Society, at their recent session.

—At a meeting of friends, in the eastern part of Queen's county, N. Y., lately, a lady of that denomination rose and said, "There has lately come over to this country a woman who sings, and a great many people go after her. Her name is Jane Lynde. If this singing woman should come into our neighborhood, I hope none of our young folks will be drawn away to hear her."

—A country girl in writing home about the Polka, says the dancing is not much but the hugging is Heavenly. That young woman should be dieted.

—At a funeral in London, lately, eight brewers bore the *bier*, the tomb was constructed by a Mr. Graves, while the bell was tolled by a Mr. Clapper. This is what poets would term, we suppose, "observing the unities."

—C. K. Green, of this city, has been appointed deputy Collector of San Francisco.—Ibid.

An Army of Negro Wenches.—The King of Dahomey, in Western Africa has a standing army of 8,000 blacks, half of whom are women. The King takes great pride in his female army, and they are selected with an eye to beauty of proportions, and look, of course, magnificent in their peculiar uniforms.

Marriage alone is forbiden them. In all services requiring hardihood and intrepidity, these amazons are said to be the foremost and most successful. The King takes great pains to preserve his popularity with them, and they seem to be too much enchanted with his service, and the art of war, tó have any regrets for the interdiction of regular matrimony.—*New York Home Journal.*

Sad Bereavement.—A child of William Lanyon, of this village, about four years old, while playing about the furnace a few days since ascended the stairs to the flue where the metals and coal are put into the furnace, and leaning over to look into the flue, received the fumes from below so strong into his lungs as to cause instant death. The poisonous gasses must have been the cause of death, as not sufficient heat was about the furnace at the time to burn the child, or even to scorch his hair.—*Mineral Point Tribune.*

New Post-Offices.—The Postmaster General has established new Post offices at Willow Creek, Marquette County, A. P. Noyes, P. M.; Oregon, Dane County, Egbert Bennett, P. M., and Sacramento, Marquette County, B. F. Longworthy, P. M. He has also *discontinued* the Office at "Muskego Mills."

Singular Cat-Astrophe.—A ludicrous incident occurred at the Unitarian church in Brooklyn, Sunday morning. It seems that the organist was unexpectedly detained on his way to church and did not arrive till a portion of the services had been proceeded with, immediately after a most serious and impressive prayer had been delivered by the Pastor (Rev. Dr. Fearly.)

As he commenced playing the organ, a cat that had by some means gained access to the church and got into the organ, (probably being too much of a "*Puseyite*" to appreciate congregational organized music) became frantic, and ran out the whole length of the gallery. Here she made a frightful leap of at least fifteen feet falling upon her feet in the chancel below, and after making the circuit of the aisles, she was driven out.

The church was very full and the congregation at once resumed their usual seriousness, without looking to see which way "the cat would jump."

—Counterfeit $50 bills of the State Bank of Missouri have just come in circulation.—They are so well executed as to render detection very difficult.

—Mary Welch, an apple girl, was killed by James Groves, keeper of a cutlery stand at Philadelphia yesterday. She was stabbed with a knife in the stomach. Groves was arrested, and an inquest was held on the body.

—"You villain! Did you not say that the chocolate was cold?" "Yes, sir," said the boy—"I thought so; I spit in it, and it did not hiss!"

—John G. Saxe Esq., of Burlington, Vt., has been declared the winner of Dodge's $50 prize offered for the best comic song. Of course he'd win it if he went in for it.

—Jesse Dow, a well known poet and political writer, died suddenly at Washinton on the 23d inst. He was a candidate for Mayor at the last election.

—A Detachment of U. S. Infantry passed up the river on Tuesday evening on the steamer Badger State, to be present at the Menomonee Annuity payment, which is understood to be the last on these lands.—*Oshkosk Telegraph, 19th.*

—Mike Walsh declines being a candidate for Congress in the fifth congressional district of New York city.

Now again the chilling breezes
Blows among the waving treezes;
See the shepard's boy with raggard trowses,
As he homeward drives the cowses,
Nearly frozen are his toeses,
And bless my heart! how blue his nose is!

EVERY-BODY'S DIRECTORY.

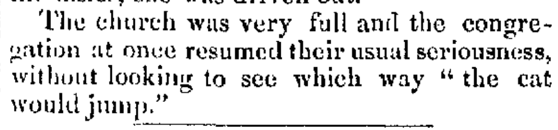

STEAMBOATS.

Steamers CANADA, PACIFIC, and MORTON, (in connection with the Michigan Central Railroad) leave on alternate mornings, at 7 o'clock, for New Buffalo, via Racine, Kenosha and Chicago.
Steamer CHAMPION, leaves for Sheboygan daily, (Sundays excepted,) at 7 o'clock a m. And on Mondays, Wednesdays and Fridays, running to Manitowoc.
Steamer DETROIT, leaves for Grand Haven, every Tuesday, Thursday and Saturday, at 6 p. m.—Lee, Agent; office U. S. Hotel Block.
A First Class STEAMER leaves every evening for Buffalo, via Mackinac. J. Crummy, Agent, office corner of Main street and Washington Avenue.

MAILS.

Post Office 21 Wisconsin street. Open from 7½ a. m. to 9 p. m. On Sundays, from 8 to 9 a. m.; 12 to 1 p. m., and from 5 to 6 p. m.
Mails for the East, West, North and South, close at 9 p m.
Rates of Money—Spanish Quarters, - - 22 cents
" Shillings, - - 11 "
" Sixpences, - - 5 "

STAGES.

General Stage Office, 13 Wisconsin street.
STAGES leave the office for Madison, (via Janesville) every day except Sunday, at 4 a. m.
For Madison, (via Watertown,) every day except Sunday, at 4 a m.
For Janesville, every day except Sunday, at 4 a m.
For Fond du Lac, every day except Sunday, at 4 o'clock, a. m
For Watertown, every day except Sunday, at 4 a m.
For Port Washington, every Monday, Wednesday and Friday, at 4 a m.

TELEGRAPHS.

O'Reilley's Southern and Eastern Lines. Office, corner East Water and Michigan streets. Open from 8 a. m. to 8 p m.
Speed's Northern, Western, Southern and Eastern Lines. Office, Dickerman's Block, East Water street. Open from 8 a. m to 8 p. m.

EXPRESSES.

Livingston, Fargo & Co.'s, to Racine, Kenosha, Waukegan, Chicago, Detroit, Buffalo, Albany and NewYork, daily, except Sunday, at 7 o'clock, a. m. Office, United States Block. Mr. [illegible], Agent.
Western Lake Boat Daily Express Line Sherman & Tupping, Agents, North Pier.

500 LABORERS WANTED.

THE Milwaukee and Mississippi Rail Road Company want to hire 500 MEN, to work upon the Road between Milwaukee and Waukesha. Apply immediately, at the Depot, on Second street.
oct23 E D HOLTON, Acting Director

IMMENSE ARRIVAL OF HARD WARE.

FOR THE FALL TRADE OF
1850. 1850.
AT THE NEW HARDWARE STORE,
WEST SIDE OF THE RIVER.

A. K. WILLIAMS,
SIGN OF THE MILL SAW,
Number 25 Spring street, one door east of the
AMERICAN HOUSE,

Has just received and now opening a large and extensive assortment of
Hardware, Cutlery, Iron, Nails, Steel, Glass, &c.
which he will sell at the lowest cash prices, at
WHOLESALE AND RETAIL.

Persons wishing to purchase, would do well to call and examine his stock before buying elsewhere—among which may be found

BUILDERS' HARDWARE.
Locks, Latches, Butts, Screws, and every variety of House Trimmings
CUTLERY.
Table and Pocket Knives, Razors, Scissors and Shears.
CARPENTERS' TOOLS.
Planes, Chisels, Augers, Drawing Knives, Axes, Hatchets, Adzes and Hammers.
COOPERS' TOOLS.
Knives, Howels, Jointers, Truss Hoops, &c
BLACKSMITH'S TOOLS.
Anvils, Vices, Bellows, Screw Plates.
FILES—Hand and mill saw, flat, half round, round and square Bastard, Cabinet and Wood Rasps and Files.
IRON—A general assortment of American, English and Swedes.
AXES—Hunt's, Collins', Simmons' and Davis' Shovels, Spades, Log, Coil and Trace Chains, Paint Mills, Counter Scales, Pumps, and a general assortment of Tinned and Enamelled Ware.
Also, AGENT FOR PITTSBURGH CITY and COUNTRY GLASS.
Milwaukee, Oct 23, 1850 d1wc2m

CITY HOTEL,
Corner Mason and East Water sts.
MILWAUKEE, - - - WISCONSIN.

THE above House having been leased by the subscribers for a term of years, has been entirely refurnished and renovated throughout, and will be conducted in such a manner that the most fastidious cannot fail to be pleased. The House contains One Hundred Rooms, and is situated in the most pleasant and healthy part of the city. The table will always be supplied with the best the market affords; and with attentive servants, clean rooms and beds, and a well furnished larder, the traveller may be sure of a comfortable home, where every reasonable want will be promptly attended to
Attached to the House is a good Stable, where the first quality of Oats and Hay will always be found.
The subscribers trust by proper attention to their guests, to merit a portion of public patronage.
R. PEASE, } Proprietors
P. FAGAN, }
oct23-d&c

HOUSES! HOUSES!!
8 or 10 Houses for Rent, at from $4 to $15 per month, for any length of time
oct22 GEORGE E. H. DAY.

NEW AND INTERESTING BOOKS.
THE Earl's Daughter, Gertrude, Amy Herbert, Grace Leslie, Ellen Middleton, Norman Leslie, The Vale of Cedars, The Rebels, Heloise, James Montjoy, or I've been thinking; A Summer in Scotland, Uses and abuses of air, The Hungarian Struggle for Freedom, Lives of Mary and Martha Washington, Freemason's Monitor, &c &c—for sale by
oct5 ROOD & WHITTEMORE.

50,000 BUFF LETTER ENVELOPES, just received and for sale cheap, by
oct12 ROOD & WHITTEMORE

BIBLES, TESTAMENTS, Hymn Books, Prayer Books, &c &c. Churches supplied on the most liberal terms. S CHAPMAN

SALERATUS—A genuine article, manufactured by E. D. HOLTON, (successor to I. E Goodall.)
may1 No. 16 and 18 Spring st., Milwaukee

250 OZS BRONZE, all colors gold, silver, green crimson, blue, &c this day received and for sale by S. JOHNSON, Jr
sept25

SARDINES—Fresh Rochelle Sardines, warranted first rate, just received at
oct9 LANGE & REED'S

THE EMIGRANT:

A Weekly Paper to be published in Milwaukee, on Saturday, the first week of December, 1850, and every succeeding Saturday.

Terms—$2 00 per annum, quarterly in advance

To those who behold—every year—thousands of toiling and industrious human beings coming to seek a home, and a shelter, far from the land of their childhood, in this American Republic, it may not appear strange that a man, (an Irish Emigrant himself,) should think of establishing a newspaper, devoted, in some measure, to the Instruction and guidance of his fellows—a directory, as it were, to the stranger, in fixing on a set principle of action, suited alike to all grades and all callings—cautioning the unwary and unitiated, against the numerous snares and many pitfalls, that are constantly laid in their innocent way, [by the designing and cruel-hearted,] in which they lose their property, their peace of mind, and often times their health, never, never, (perhaps with few exceptions,) to recover those pecuniary losses, or their former happiness.

The public are aware how many aspersions our old countrymen are subjected to, [sometimes deserved, but oftener not—intoxication, quarreling, and theft being the principal accusations in the calendar of crimes,] but it must be acknowledged that those misfortunes befall us from the want of some kind monitor—some trustworthy friend, to keep us in the right way, and guide our steps through the mazes of danger and vice, into which the young and unguarded fall, without knowing when that danger is at hand, or how to avoid it.

To bring the settler then to a just level with the native citizen, in every department, will be the proudest task of the Editor, and if the success of the undertaking be only partial for a time, still, with a little encouragement from the people, the laborer will be excited to greater action, and renewed perseverance, disclaiming [in toto] all party politics, at the same time exposing injustice and unmasking fraud, infamy, and deceit, too commonly practiced in a new country.

The increasing poverty of Ireland, and other European countries, [accompanied, alas! this harvest, with the failure of the wheat and potatoe crop,] must drive half a million more, next spring, to the friendly shores of this continent, and therefore, it is more than ever necessary, that our brethren should have reliable information and unprejudiced advice in a public print.

The hardy and bold man from the Mountains of Kerry—the plodding, sober-minded of the rich fields of Limerick or Meath—the industrious artizan of Manchester or Birmingham—the rough, healthy-looking farmer of Leicester or Norfolk—the far-off Highlander of Caithness, or the more refined Southerner from Clyde Dale, may all profit alike by some organ suited to their tastes, yet drawing them still closer, in heart and mind, to the interests and welfare of their adopted nation

We close this notice with a hope that this publication will obtain a fair patronage, from all classes, [the people of Wisconsin in particular,] and with the assurance that our motto shall be—"*The truth, the whole truth, and nothing but the truth!*" oct19-dtd

BUTTER FIRKINS—In any quantity; also Pork Barrels, &c oct15 LANGE & REED

GO INTO S. E. FOOTE'S, 173 East Water street, and see if he cannot show as good a HAT as ever was worn. Hats of all kinds and qualities, from 50 cents to $5, for sale wholesale and retail, at
oct28 Foote's, Number 173 East Water st

OVER-COATS, of all qualities and prices, to suit the wants and purses of all classes, at FOOTE'S, 173 East Water street

BLANK BOOKS,

SCHOOL BOOKS, AND STATIONERY,
No. 7 Michigan street, - - - Milwaukee
NOW RECEIVING,

BLANK BOOKS,
Long and broad Day, Journals, Ledgers, Records and Quartos, in full and half binding; Paper, leather and tuck Memorandums; Bar, Bank and Letter Books, of all kinds

STATIONERY.
Cap, Letter, Folio-post, Demy, Medium, Writing, Drawing, Envelope, Tissue, Blotting, colored medium, Marble, Morocco, Gold printed, Glazed, Silver, Gilt, and Wedding PAPER.
Emerald, Floral, Embossed, Gilded, Cartoon, Enamelled, Satin, Ivory and Printer's CARDS.
Gold and steel PENS; wood, tin and ornamented Pen-holders;
Cedar, drawing, slate and crayon PENCILS; Porcelain and stone SLATES;
Buff, white, note, cream, and mourning ENVELOPES; Red, carmine, black and India INK;
Note, letter and Notarial WAFERS: White, scarlet, colored and spangled SEALING-WAX;
Letter Clips, Letter Stamps, Backgammon Boards, Chess-men, Plotting Instruments, Red Tape, Water Colors, O H Pencils, Striping Pencils, Sand boxes, Wafer boxes, Ink-stands, &c &c

SCHOOL BOOKS,
Of all kinds used in the State.

PAPER-HANGINGS.
A good assortment. Green, blue and dark figured Chinese and blended CURTAIN PAPERS: Fire-board Prints, a beautiful article.
The above are sold
WHOLESALE OR RETAIL,
as low as can be purchased in this market for Cash. Country Dealers supplied.
oct22 SILAS CHAPMAN.

DRY GOODS,

AT WHOLESALE.

J. L. PEIRCE,
13 *Spring street, - - - - Milwaukee.*
DRY GOODS,
ON THE CASH SYSTEM!

Therefore MERCHANTS can purchase Goods at least 25 per cent cheaper for ready pay, than on 12 months credit.

Goods well bought are half sold!

DRY GOODS, BOOTS AND SHOES.

50 bales New-York Mills Sheetings,
50 " New-Hartford "
50 " Eagle "
100 " Westmoreland "
5 " Florida, fine "
50 " Stripe Shirtings,
10 " Hamilton Tickings,
15 " Lowell "
5 " Amoskeag "
6 " Utica 6-4 "
50 " Batting,
150 " Peck's patent Wadding,
10 " Red Twilled Flannels,
50 cases Sheep's Grey Cloth,
10 " " " Cassimeres,
10 " Empire Mills Drab Broadcloths,
10 " Clay Mills black "
5 " Utica Mills brown "
5 " Heavy Canton Flannels,
30 " Bleached Sheetings,
10 " Blue Drillings,
50 " Cocheco Prints,
40 " Merrimack Prints,
10 " " " blue,
15 " Black Alpaccas,
4000 Wool Long and Square Shawls,

Together with a complete and large stock of
PEDLER'S GOODS.
150 Cases Men's Thick Boots.
with a complete assortment of
Women's and Children's Leather and Kid Shoes, all sizes, and the newest styles.
13 Spring street, west side of the River.
oct19-d30

PRESERVED GRAPES—For pies and tarts, for sale cheap at LANGE & REED'S,
oct9 opposite City Hotel

ANY QUANTITY of Furnishing Goods, constantly on hand, at S E FOOTE'S,
oct25 Number 173 East Water st, Milwaukee

CAPS.—A great assortment of Caps, Plush Cloth and Fur, always on hand and for sale at very low prices, to suit the present hard times, at FOOTE'S, 173 East Water st, Milwaukee

MUFFS, FURS, BUFFALO ROBES, &c &c—A good stock, and worth looking at, for sale at S E FOOTE'S,
oct23 173 East Water street

WOOL SHIRTS & DRAWERS.—A better stock cannot be shown in the city of Milwaukee, than is to be seen at 173 East Water street S E FOOTE

SHEEP'S GREY PANTS,
FROM $2 to $2.50, and the best sheep's grey and cassimere Pants ever exhibited in the city of Milwaukee, can be found at FOOTE'S.
oct21 Number 172 East Water street

WOOL Comforters, a very nice article, of all varieties and prices, at FOOTE'S, 173 Water st

CLOTHING!
CLOTHING! CLOTHING!!
THE best and cheapest lot of Clothing ever offered in Wisconsin, can be found at
S E FOOTE'S,
oct21-d&c 173 East Water street

PSYCOPATHY!
Intuitive Medical Science!
THE PHYSICIAN—A new and great Medical Work, by Andrew Jackson Davis, the celebrated Clairvoyant; author also of the Principles of Nature, Revelations, &c, just received on sale at the office of Dr A. PRATT, near the Post Office The only book of the kind in the world. It goes for Reform, Freedom of Reason, Eclecticism, Natural Principles and Natural Remedies. Just the work for the inquiring, truth-loving and professional mind—full of new development in the Science of Medicine and Nature.—Price $1.50. Address, post paid, A. P., Milwaukee.
oct15-d25w46

P. BARKER,
Manufacturer and Dealer in
Hats, Caps, Furs, Muffs, Buck Gloves and Mittens, Hosiery, Buffalo Robes,
Umbrellas, Overshoes, and every thing kept in the line, wholesale or retail, at unusually low prices.
Country Dealers will find it to their advantage to give us a call before they make their purchases elsewhere All orders from the country promptly attended to.
Cash paid for Shipping Furs.
194 East Water street, Milwaukee.
sept16 2md1c41

CLOTHS, CASSIMERES,
VESTINGS and Trimmings, of all kinds, always on hand, and will be got up in the very best style, and to the entire satisfaction of customers, at
oct25 FOOTE'S, 173 East Water street

WOOL. WOOL.
100,000 pounds Fleece Wool
WANTED,
For which Cash will be paid, at the Yellow Warehouse.
PORK, LARD, HAMS, FLOUR, CORN, OATS, SUGARS & MOLASSES,
constantly on hand and for sale by
WELLS & HILL.
Milwaukee, June 11, 1850. 3f

GEO. P. GIFFORD,
Wholesale and Retail Dealer in
BOOTS AND SHOES.
Hats, Caps, Clothing, Groceries, and Pedlar's Goods
of every variety, constantly on hand, at WHOLESALE ONLY.
61 *EAST WATER STREET* 61
Milwaukee, Sept. 16. d1

STEEL PENS, Pocket Inkstands, Styles, Crayon's Gold Paper, Tracing Paper, Drawing Pencils, Paints, C. H. Pencils, &c. &c
jan15 S CHAPMAN.

STILL THEY COME—Just received by this morning's Express—
50 Harper's new Monthly for October; also
The Monk Knight of St John, by Maj Richardson;
Salvador, or the Adventures of a Marquis, by Alexander Dumas;
The Orphan Children, by T S Arthur;
Genevieve, or Pleasant Love and Sorrow, by Alphonso de Lamartine;
The Iron Hand, or the Knight of Manleon, by Dumas; and a host of other new works, at
oct10 BIRD'S News Depot

CRANE'S PATENT SOAP—By which clothes can be washed clean without boiling or pounding; for sale for one shilling per bar, by
oct11 LANGE & REED, opposite City Hotel

MONEY!
MONEY TO LOAN!
To suit customers—from one month to two years.
Office 185 East Water street, city of Milwaukee.
sept18-d3 G J FOWLER.

1850. FALL TRADE. 1850.
WE ARE NOW RECEIVING our Fall Stock of **Drugs and Medicines,** which have been selected with much care, by one of the firm, and a member of the medical profession—and are warranted of superior quality. We offer our stock of Goods to the public knowing they will give satisfaction, if pure articles and low prices will make them so. Our stock consists in part as follows:

Drugs, Chemicals, Paints, Linseed Oil, Turpentine, Varnishes, Whiting, Glass,
Lamp Oils, Dye-Woods, Shaker's Herbs, Hair Brushes, Paint Brushes, Whitewash Brushes, Bronzes, and a general assortment of Perfumery and Fancy Articles. Most of the popular PATENT MEDICINES for sale. Ayres' Cherry Pectoral, Jayne's Medicines, Merchant's Gargling Oil, &c
TRUSSES, SHOULDER BRACES & SUPPORTERS. A good assortment of
WINES AND LIQUORS, for medicinal purposes, the quality of which cannot be surpassed in this or any other city. LAKE & WILLIAMS,
136 East Water street, United States Block,
At the sign of the Mammoth Red Mortar:
Milwaukee, Sept 16, 1850 d1c41

H. Clark's Cash Store,
39 *Spring street,*
Is the place to get Groceries & Provisions.
Tea from 7s to 10s per pound;
N O and St Louis Sugars, of the different grades;
A superior article of Molasses; Sugar house do;
Golden Syrup; Butter, warranted good; Cheese;
Soap and Candles, by the box or retail; salt,
Flour, extra superfine and fine;
Stone Ware of all kinds;
Black pepper, ground and unground, by the box or sack; Coffee, Rice, Codfish, Whitefish,
Mackerel, No 1, Pork, Potatoes, Oil,
Salt by the sack or barrel, Raisins, Currants, Peaches, &c. &c.
The above are a few of the articles too numerous to mention.
Our Goods are warranted, or no sale. Goods sold cheap for cash in all cases.
N. B. No charge for delivering Goods in any part of the city sept16-d1 H. CLARK.

BUTTER! BUTTER!—Half a ton of first rate butter, just received from the country, by
oct19 LANGE & REED.

Delavan Nursery and Garden.
THE subscriber begs to tender his thanks for past favors, and to state that his stock of **Fruit and Ornamental Trees, Shrubs and Plants** for this fall, is large, thrifty and *reliable as to correctness of varieties—the importance of which is here, as elsewhere, beginning to be appreciated.*
OF APPLE TREES, there are several thousand of fine size for planting, embracing about 60 of the best sorts known. Small trees, one and two years from the graft, can be supplied of over 100 of the newer sorts. Price 18¾ cents each, or $16 per 100
OF PEAR and PLUM, the stock, tho' not heavy, is of fine size, and of the very best sorts. A few dozen Dwarf Pears for sale. Pear and Plum 50 cents each.
PEACH TREES.—A few hundred are offered of 10 choice sorts, such as Crawford's early, Early York, Early Tillotson, &c &c, at 18¾ cents per tree. Seedlings large size, 10 cts, smaller 6¼ cts.
CHERRIES.—A good assortment of large size, including May Duke, Black Tartarian, Black Eagle, &c. &c at 37½ each. Seedling Mazzards, large size, 12½ cents. Also, a general assortment of GOOSEBERRIES, CURRANTS, GRAPES, RASPBERRIES, STRAWBERRIES, &c
In the ORNAMENTAL DEPARTMENT will be found, among other articles, a first rate stock of the following, at the annexed prices: Horse Chestnuts, Mountain Ash, European and American 3 to 7 feet, 15a25c. Also Willows, Maples, Elms, &c. in variety too numerous to mention. Of Evergreens, the stock is unusually large and fine—Red and White Cedar, Balsam Fir, Norway Spruce Fir, &c.
SHRUBS.—Flowering Almonds, 25 cts; Snowballs 20c; Upright Honey-suckles, Mereceums, Lyringas, Lilacs, Spireas, from 10 to 25c
The collection of Roses is very extensive and includes a fine lot of the choice new Perpetuals, Bourbons, double Michigans, Mosses, Yellow Roses, &c. at from 12½ to 50 cts. Also a great variety in the way of Lilies, Tulips, Hyacinths, Crocuses, Tiger Flowers, with 30 splendid varieties of Dahlias—nearly all *at prices much less than those of Eastern Nurseries.* For particulars see Catalogues, which with answers to inquiries, will be promptly forwarded to all post paid applications. F. K. PHOENIX.
Delavan, Walworth co., Wis, Oct 1, 1850. 2m43

Shepard, Bonnell & Williams,
AT THEIR NEW STORES,
Nos. 87, 89 and 91 East Water street,
DEALERS IN
DRY GOODS, GROCERIES,
Stoves, Tinners' Stock, Nails, &c.
And MANUFACTURERS OF TIN, SHEET IRON And COPPER WARE,
And Agents for the sale of Meneley's Church Bells, and Surveyor's Instruments, and Herring's Salamander Safes Milwaukee, April 2, 1850. 17

Threshing Machines.
W. D. BACON, will supply Farmers and Threshers with
Wheeler's Patent Improved Rail Road Horse Power and Overshot
THRASHING MACHINES,
at his Shop in Waukesha, or at the warehouse of Williams & Co., Milwaukee; manufactured by Wheeler, Meleck & Co., Albany, N. Y., and warranted to be of the best workmanship and materials
The above machines are built adapted to the use of one or two horses—the elevation so slight that the objection urged against tread powers of their being
HORSE KILLERS,
is entirely removed.
The above Machines, Horse Powers, Threshers Cleaners, &c. can be had of the subscriber, on short notice, at the Albany prices, adding transportation. They will be delivered in Milwaukee if desired.
Those desiring said Machines will save time in sending direct to the subscriber, as he is the only agent in the State. Waukesha, June 4, 1850. 26

H. CLARK,
DEALER IN
Groceries, Provisions, Grain, &c.
Three doors west of the American,
SPRING ST., MILWAUKEE.
Cash paid for Produce. march12

A. ELY,
BOOT AND SHOE STORE,
NO. 4 SPRING STREET,
West side of the River, 3 doors from the bridge.
Milwaukee, Aug 10, 1850 85

BUSINESS CARDS.

DOCTOR J. P. GREVES,
PHYSICIAN AND SURGEON.
Milwaukee st., between Wisconsin and Mason sts.
Milwaukee, - - - - Wisconsin.

CHARLES E. JENKINS,
ATTORNEY AND COUNSELLOR AT LAW,
Milwaukee, - - Wisconsin.
☞ Office, on Third street, near the Water Power, west side of the river, next door south of the Mansion House. sept16 d1y1

LANGE & REED,
FAMILY GROCERS & PROVISION DEALERS.
Also, dealers in Nails, Glass, Sash, Cutlery, &c.
No 235 East Water st opposite City Hotel.
O G LANGE d1 HERBERT REED.

FINCH & LYNDE,
ATTORNIES AND COUNSELLORS AT LAW,
Wisconsin street, one door west of the Post Office
sept28 d1f

HIRAM WARNER,
DEALER IN
GROCERIES, DRY & GREEN FRUIT,
Number 202 East Water street,
corner of Wisconsin street. - - - Milwaukee.
☞ Goods sent to any part of the city free of charge.
sept21 d6

A. LOGAN,
BOOKSELLER AND STATIONER,
No 97 Spring street, Milwaukee d1

CARD.
H S BROWN grateful to the citizens of Milwaukee and vicinity, for their generous patronage during the past three years, would inform them that out of regard to their good taste and comfort, as well as his own, he has removed his DAGUERRIAN GALLERY to more pleasant and commodious rooms in *Martin's Model Block*, corner of Wisconsin streets over Crampton and Osborn's Store, where with a clear north light, and the largest Camera west of New York city, he will offer greater inducements than ever before in his branch of business. Persons visiting the city can have a good likeness taken in a few minutes. Plates, Cases, Cameras, Chemicals Gold Lockets for sale. Young men furnished with instruction and Outfits complete
sept16 d1

ENGRAVING, AND COPPERPLATE PRINTING.

P. L. BOSSIN & CO.
Number 8 Wisconsin street, Milwaukee,
Executes Official Seals for Courts, Towns, Notaries Public, Societies, &c Stensils, Steel Stamps, Wood Cuts, and all work in their line.
sept16 d1

GEORGE E. H. DAY,
COUNSELLOR AT LAW, SOLICITOR IN CHANCERY,
And Commissioner of Deeds for the States of Maine, Vermont, Connecticut, Pennsylvania, Ohio, Indiana and Illinois.
☞ Will make collections in Wisconsin and Northern Illinois
☞ Office in Dickerman's Block, East Water street,
MILWAUKEE, - - - - WISCONSIN
☞ Money invested for any length of time, at a rate of interest not less than 12 to 20 per cent per annum, and even at a higher rate
REFERENCES—T Wright, H W Clarke, Chicago; John Wilkinson, Mr. Brown, Pres't Merchants' Insurance Company, Buffalo; W B Skidmore, Augustine Eaton, New York city Day, Owen & Co., Harvey Seymour, Hartford, Conn, Amos A Lawrence, A A Merrill Boston, Mass. sept16 dly1

MILWAUKEE MUTUAL
FIRE INSURANCE COMPANY
Office Number 185 East Water street.
☞ This Company is doing a safe and growing business, it numbers over **2,250** Policies; it hitherto has cost only about half as much as stock companies.
All losses promptly paid.
sept18 d3 G J FOWLER General Agent.

SHEPARD, BONNELL & WILLIAMS,
Nos 87, 89 and 91, Austin's Block, East Water street, Milwaukee—Dealers in
Dry Goods, Groceries, Cooking, Plate and Parlor Stoves, Tinner's Stock,
Nails, Glass, &c. Manufacturers of Tin, Sheet Iron, and Copper Ware—and agents for the sale of Herring's Salamander Safes, Fairbank's Patent Scales, Menelee's Church Bells & Surveyor's Instruments
☞ Prompt attention paid to orders. sept6 d1

BIBLE DEPOSITORY—By A. LOGAN, 97 Spring street. d1

WEST & CURTIS,
Wholesale & Retail Grocers,
DEALERS IN
PROVISIONS, PRODUCE AND LEATHER.
NO. 15 SPRING ST.
S. C. WEST. — HARVEY CURTIS.

HARDWARE.
JUST RECEIVED, direct from Sheffield, and which will be sold cheaper than ever before offered in Milwaukee, the following articles:
Table and Pocket Cutlery,
Millwright's Chisels and Gouges,
Double, single and cut Plane Irons,
Scrubb's Taper Files, assorted,
Mill-saw and Bastard Files assorted,
Square, Equalling and Taper Files,
Horse Rasps and Drawing Knives,
German & Cast Steel Framing Chisels & Firmers
Also a prime assortment of English Wro't Nails
oct9 d&c LANGE & REED, 235 East Water st

TO RENT,
Part of a Dwelling House on Third street, a little north of the Railroad Depot, Fourth Ward. A good well and cistern. Rent $10 a month. For further particulars, enquire of
sept28 OTIS SPRAGUE.

LOTS AND HOUSES.—Some of the best Lots, for residences, in the 1st and 4th Wards Also, a few Houses and Lots, pleasantly situated—at great bargains. oct15 GEORGE E. H. DAY.

NEW PICKLED OYSTERS—In first rate condition just received at Number 235, opposite City Hotel
oct21 LANGE & REED

LEATHER WORKERS POWDER, invented expressly to supply the wants of harnessmakers, harness makers, trunk makers, and all who have occasion to black the russet surface or edge of leather. Those who have used it, say it is just *the* thing—for sale by
oct21 ROOD & WHITTEMORE

ECLECTIC SERIES OF SCHOOL BOOKS.
EMBRACING a full series of Spelling, Reading and Arithmetic I do not get them by *the cord*, they being carefully counted, and sold *in the same manner* I have enough to supply every customer who comes with the cash, and at the lowest rates Country Dealers supplied oct22 SILAS CHAPMAN.

No Excuse for a Man going Naked,
WHEN Coats, Pants, and Vests can be had at the prices they are selling at S E FOOTE'S,
oct21 173 Martin's Block, East Water street

TO FARMERS.
BUTTER BOUGHT at the *highest* market price—and Groceries, Nails, Glass, Putty, &c. sold at the *lowest* market price, at LANGE & REED'S,
sept19 d&c 235 opposite City Hotel.

SOMETHING NEW UNDER THE SUN!
The subscriber has two convenient HOUSES to let, in the Second Ward, located a short distance north of the Washington Hotel
For particulars, enquire of Wm Meickleham, or of the subscriber, at the Jail
oct21 d1w* R B RICE

OLNEY'S OUTLINE MAPS—the cheapest in market oct22 S CHAPMAN

THE SUBSCRIBER
WILL EXCHANGE WILD LANDS IN
Sheboygan and Washington Counties,
For City Property.
sept18 d3 G J FOWLER

New Book-Bindery.
OTTO LAVERRENZ, would inform the public that he has purchased the Book-Bindery heretofore belonging to E A Calkins, and has made arrangements to carry forward the business in its various departments. Terms, cheap for Cash, and all work warranted. oct12 d&m3f

HUNTER & BERTHUS Piano Forte Instruction Books, for sale by
oct21 ROOD & WHITTEMORE.

CABINET, CHAIR, SOFA AND UPHOLSTERY WARE-HOUSE,

Birchard's Block, 21 Spring street,
MILWAUKEE.

J. F. BIRCHARD

Invites the attention of the citizens of Milwaukee, and Wisconsin generally, to the best assortment of splendid and fashionable
CABINET FURNITURE,
In the western country, made in the most ancient and modern Parisian styles, consisting in part of
Elizabethian, Gothic, Louis XIV and Plain Sofas;
Mahogany Chairs, Ottomans, Divans, Tete a Tetes,
Italian marble-top Bureaus and Wash Stands,
Card, Sofa, Pier, Centre-claw and Dining Tables,
Book Cases, French Bedsteads,
Dressing and Plain Bureaus.
HAIR, MOSS AND COTTON
Mattrasses and Paliasses,
Church Cushions, &c.
Together with a very general assortment of
Walnut, Maple, and Painted Furniture
got up under his own personal superintendence, of the best seasoned materials, by competent and experienced workmen, and WARRANTED, as to quality and price, equal to any in the city of New York or elsewhere.
Also, an extensive assortment of
Mahogany Boards and Plank, Mahogany and Walnut Veneers, Hair Cloth, Curled Hair and Moss,
wholesale and retail. June 13, 1849.

LOOK HERE.
RECEIVED by this morning's Express, at the Mammoth News Depot, No. 9 Michigan street, another cargo of New Works, among which may be found—
Lizzie Leigh, a new work by Dickens;
Marriage Contract, by Harriet Raikes.
Evelyn, by Mrs J H Robinson.
Tom Stapleton, or 292 Broadway.
Indiana, by George Sand, &c &c.
Together with a large assortment of English and American newspapers.
may28 JOHN TANNER.

NEW BOOKS! NEW BOOKS!!
At BIRD'S DEPOT, Post Office.
JUST RECEIVED, the largest and best selected assortment of old and new Novels; ANNUALS for 1850; Wedding Cards and Envelopes; Note Paper; Letter Paper, Cap Paper; GOLD PENS; Memorandum Books for 1850; Card Cases; Pocket Books; and every thing that appertains to a miscellaneous and fancy stock, all of which will be sold cheap for cash. nov23 B. B. BIRD.

SADDLERY,

1850. 1850.

Saddlery Hardware,
CARRIAGE TRIMMINGS, WHIPS, &c.
THE subscriber is now receiving his Spring supply of
SADDLERY, HARDWARE,
And Carriage Trimmings,
and takes this method of informing his old customers, and all who want goods in his line, that his stock being now complete, he is prepared to sell, for cash, at reduced rates, and at such prices as must satisfy those who try him, that
211 East Water street
is the place to buy
SADDLERY, WHIPS, LASHES, FLY NETS, &c.
He offers an extensive assortment of WHIPS and WHIP LASHES, at very low rates.
FLY NETS, all qualities and colors
His stock of Manufactured work is custom made, and warranted, consisting of all kinds of
Saddles, Bridles, Harness, Trunks, Valises, Carpet Bags, &c.
Give him a call, and you will have an opportunity of selecting just such an article as will suit you, and in any quantity. GEO. DYER
Milwaukee, May 24, 1850. 25

LUDINGTON & CO.
Old Corner Store,
Wholesale and Retail Dealers in
DRY GOODS, GROCERIES, HARDWARE,
LUMBER, SALT, &c.
Milwaukee, May 29, 1849. 1y26

LUMBER YARD.

SMITH & McVICKAR,

HAVE ON HAND, at their Lumber Yard, opposite the Red Warehouse, (near Dousman & Co's,) on Erie street, a large assortment of SEASONED
Pine Lumber,
Lath, and A No. 1 Shingles.
We are also receiving a large stock of
WHITEWOOD, SHINGLE BOLTS, AND CEDAR POSTS,
all of which we will sell for prices that cannot fail to suit customers.
☞ Cash paid for BLACK WALNUT and CHERRY LUMBER SMITH & McVICKAR.
Milwaukee, June 10, 1850. 27

1850.
First arrival from California.
At No. 166 East Water st.
Corner of Michigan.
S. GARDINER, Jr., has this day received the largest and richest assortment of
JEWELRY
ever offered to the citizens of Milwaukee, consisting of entirely new patterns; new styles of Bracelets, with box and brilliant settings; Pins and Ear Rings, fifty different patterns; gold double and single Lockets; Guard and Vest Chains; slides, diamond, topaz, amethyst, garnet, emerald, pearl, cornelian, agate, ruby, and various patterns of Finger Rings; Gold Studs; gents Gold Seals and Keys, new styles; silver combs; gold thimbles, spectacles, and a large lot of SILVER TABLE and TEA SPOONS; fish and cake knives.—Also, any quantity of Gold and Silver bullion, Lace, Gimps, Stars, Tassels, Braid, &c.
Call and examine his stock, at 180 East Water st.
SAM'L GARDINER, Jr.
Milwaukee, Jan. 1, 1850.

WOMEN OF THE OLD AND NEW TESTAMENT, a most beautiful book for a present, just received. Also, a few Annuals, for 1850, which will be sold at almost any price to suit the purchaser.
feb8 ROOD & WHITTEMORE.

Milwaukee S. S. Depository.
THE following NEW WORKS have just been received, with a large invoice of the Am. S. S Union's Publications:
Life of Luther; the Reformation; Little Jim;
Senses and the Mind; Geography of Plants;
Grace Dermott; Swiss Pastor; The book of Ballads.
Anniversary Hymns and Music
VILLAGE AND FAMILY LIBRARY, 24 vols. 192 pages, 18mo., handsomely bound—the whole for Three Dollars.
Milwaukee, July 30, 1850. J. W. VAIL.

Fresh Arrival at the Cash Store
Number **39** *Spring street.*
This day received, a fresh lot of
BROWN AND CLARIFIED SUGARS
And SUGAR-HOUSE MOLASSES,
which can be bought as cheap as at any other house. Also, SOAP and CANDLES July30

FALL CARD,

FROM THE
WISCONSIN WHOLESALE DRUG WAREHOUSE
And PATENT MEDICINE DEPOT,
151 East Water street, - - Milwaukee.

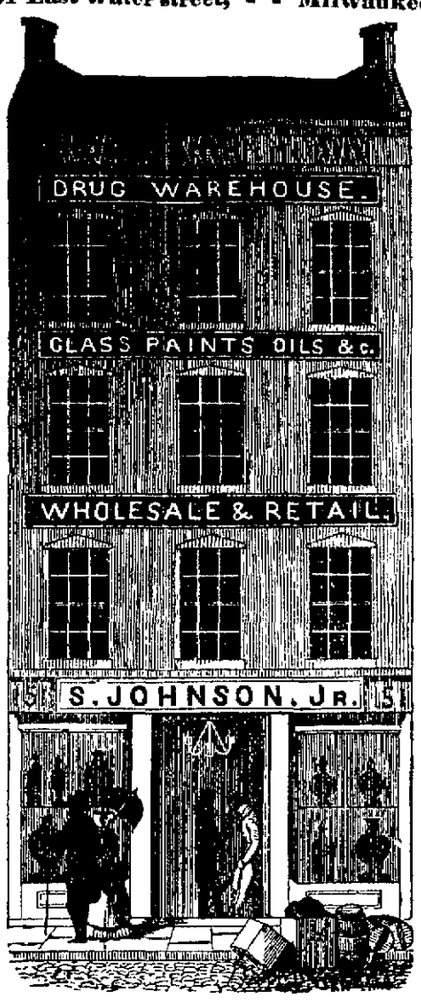

S. JOHNSON, Jr.,
Wholesale and Retail Dealer in
DRUGS AND MEDICINES,
PAINTS, OILS, DYE-STUFFS,
Varnish, Glass, Brushes, Perfumery, Soaps,
FANCY GOODS, &c &c
THE Proprietor of this old and well known Store, having made arrangements for a
HEAVY FALL TRADE,
by the purchase of an immense stock of every thing in the line, unusually large **even for this Establishment,** confidently invites attention to his stock, assured that for quality, cheapness, comprehensiveness, and care in selection, it cannot be excelled by any concern west of Buffalo. As the reputation of his establishment renders unnecessary the common practice of enumerating articles and affixing to them qualities both *fabulous* and *ridiculous*, he will merely assure his patrons that he has been unwearied in selecting his stock of entire purity, and having bought close and in large quantities, is enabled to defy competion in the sale of it.
East India and Mediterranean Drugs,
FRENCH, ENGLISH & AMERICAN CHEMICALS,
PAINTS, OILS, DYE-STUFFS,
Varnishes, Window Glass, Putty, Brushes of all kinds, Patent Medicines generally,
Shakers' Herbs, Roots and Extracts,
Thomsonian Preparations, Druggists' and Physicians' Glass-ware and Furniture, Surgical Instruments, Philosophical Apparatus, &c. &c.
☞ S. JOHNSON, Jr., is Agent for all the most
POPULAR PATENT MEDICINES
of the day. Among his stock may be found Bristol's Extract of Sarsaparilla, and Balsam of Hearhound, Buchan's Hungarian Balsam, Osgood's India Cholagogue, Wistar's Balsam of Wild Cherry, Sherman's Lozenges, Dalley's Magical Pain Extractor, McAllister's Medicines, Scarpa's Acoustic Oil, Smith's Sugar Coated Pills, Thompson's and Marsh's Uterine Supporters, Winer's Medicines, Miles' Tomato Pills, Moffat's Pills and Phoenix Bitters, Rogers' Syrup of Liverwort and Tar, and Wood Naptha, Dr Swain's Medicines, Wynkoop's Tonic Mixture, Dr Starkweather's Hepatic Elixir, Hebrew Plaster, and Resurrection Pills, &c
Wholesale Agency for the sale of the original and genuine
Dr. S. P. Townsend's Sarsaparilla.
Those who have extended their patronage tot this establishment in times past, are assured that
INCREASED ATTENTION
and assiduity will be exercised to give them entire satisfaction in all their dealings with him, and to merit their continuance. Those who are
STRANGERS,
are invited to look in, and are assured that no house west of the Lakes possesses more ample facilities for furnishing them with every article in the line, at the lowest rates. As
Careful and experienced Packers
only are employed, purchasers may rely on receiving their Goods sound and in good order, with ordinary care on the part of the teamster.
S. JOHNSON, Jr.
Milwaukee, Sept 17, 1850 d&e

LUMBER YARD.

THE subscribers, at the GREEN BAY LUMBER YARD, opposite the Yellow Warehouse, East Water street, keep constantly on hand,
Seasoned Lumber,
of all kinds. Our Mill, at Bay de Noquit, cuts seven million feet of Lumber in a year. We can therefore supply customers with every thing in the shape of Lumber that is ever required.
We give special notice to builders, that we can furnish
Square Timber, of all sizes,
PINE TIMBER, BOARDS,
LATH, SHINGLES, PICKETS, MASTS AND SPARS,
and in fact every thing to be found in a thoroughly furnished Lumber Yard *Call and see for yourselves.*
N. LUDINGTON & CO.
Milwaukee, June 11, 1850. 27

WHITNALL & BROWN,
295 *Whitnall's Block, Third st., Second Ward,*
Dealers in all kinds of
Paints, Oils, Glass, Putty, Sash, Brushes, &c.
Farmers and others desirous of doing their own Painting, can be supplied with Paint mixed ready for use.
GOOD WORKMEN can be supplied at any time, for either town or country
PAPER-HANGING, WHITENING and COLORING ROOMS, done promptly, and in a very superior manner.
WINDOWS READY GLAZED, constantly on hand or can be furnished to order on the shortest notice.
SIGN PAINTING done to order.
Milwaukee, June 11, 1850. 27

1850.
WILLIAMS & CO.
Storage, Forwarding & Commission Merchants,
MILWAUKEE, WIS.
☞ Cash advanced on property in store.
☞ Agents for the Troy and Michigan Lake Boat Line on the Erie Canal, and for Reed's Line of Steamboats and Vessels on the Lakes. 24

FAIRBANKS' PATENT

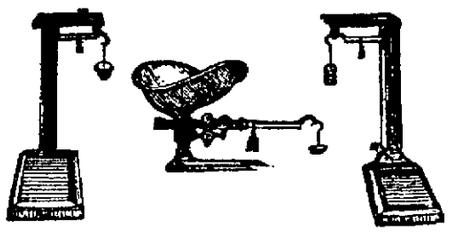

Platform & Counter Scales,
For sale by
SHEPARD, BONNELL & WILLIAMS,
july23 Agents for the Manufacturers

INSURANCE AGENCY,

No. 177 EAST WATER ST.
THE UTICA INSURANCE COMPANY, organised in May last, under the General Insurance Law of New York, with a capital well secured of $100,000, is now in successful operation, and will insure buildings, Goods, Wares and Merchandize in this city and vicinity, at the current rates of premium, for one year, on the cash or stock plan, or three years on the premium note system, as the applicants may desire.
The Directors of this Institution have been selected from among the worthy and substantial citizens of Central New York, and the public are assured that every loss sustained by this Agency will be promptly adjusted and paid by the subscriber, who is fully authorised to issue policies and make all contracts pertaining to insurance.
DIRECTORS.

J E Warner	George S Dana,
B B Smith,	Ward Hunt,
A F Rockwell,	John J Francis,
Samuel J Goodwin,	Henry B Hart,
Zalmon D Root,	William D Hamlin,
Isaac Maynard,	Luther Leland,

William D Walcott
WARD HUNT, President.
HENRY B. HART, Vice President.
A F Rockwell, Secretary.
J J Francis, Treasurer.
Local References:
Col Hans Crocker, J B Martin, Esq., J L Peirce, Esq.
J. A. NOONAN, Agent.
Milwaukee, Sept 16, 1850 d1e36

Wisconsin Stage Routes.

GENERAL STAGE OFFICE,
No. 13 Wisconsin street, Milwaukee, Wis.
STAGES leave Milwaukee for Madison, via Watertown, every day, (Sundays excepted) at 4 o'clock A. M. Through in one day.
Milwaukee to Madison, via Janesville, every day, (Sundays excepted) at 4 o'clock A M.
Milwaukee to Galena, via Madison, every day, (Sundays excepted) at 4 o'clock A. M. Through in two days.
Milwaukee to Galena, via Janesville, every day, (Sundays excepted,) at 4 o'clock A M Through in two and a half days.
Milwaukee to Fond du Lac, every day [Sundays excepted,] at 4 o'clock A M. Through in one day. Connecting at Fond du Lac with steamboats to Oshkosh and Neenah
Milwaukee to Ozaukee [Port Washington,] every Monday, Wednesday and Friday, at 4 o'clock A. M.
Milwaukee to Fond du Lac, via Watertown, Oak Grove, Beaver Dam, Fox Lake and Waupun, every Tuesday, Thursday and Saturday, at 4 o'clock A. M.
Milwaukee to Fort Winnebago, via Watertown and Fox Lake, every Tuesday, Thursday and Saturday, at 4 o'clock A. M.
Milwaukee to Fort Winnebago, via Madison, every day, [Sundays excepted,] at 4 o'clock A. M Through in two days
Milwaukee to Green Bay, via Fond du Lac, every Monday, Wednesday and Friday, at 4 o'clock A. M.
Racine to Janesville, every day, [Sundays excepted,] at 4 o'clock A. M. Connects at Janesville with all the Stages running West, North, or South.
Southport to Beloit, every day, *[Sundays excepted]* at 4 o'clock A. M. Connects at Beloit with all the Stages running West, North or South.
Sheboygan to Fond du Lac, every day, [Sundays excepted,] at 4 o'clock A. M. Connects with the Stages running to Green Bay, Madison, Galena, and all other routes South and West; also the Steamboats to Oshkosh and Neenah.
N. B. EXTRAS furnished on the shortest notice, at all the principal points
J. FRINK & CO., Proprietors
July, 1850 34

ELECTION NOTICE.
NOTICE is hereby given, that an Election will be held in the several towns and wards of the county of Milwaukee, on the Tuesday next succeeding the first Monday in November next, for the election of the following officers, to wit:
A Representative in Congress for the first Congressional District, in the place of Charles Durkee, whose term of service will expire on the fourth day of March next; a State Senator for the Nineteenth District, comprising the 1st and 2d Wards in the city of Milwaukee, and the towns of Milwaukee, Wauwatosa and Granville, in the place of John B Smith, whose term of service will expire on the first day of January next; also one Member of Assembly in each Assembly District; a Clerk of the Circuit Court; Sheriff; District Attorney: Register of Deeds; Coroner, and Surveyor. EGBERT MOSELEY,
Sheriff of Milwaukee county.
Sheriff's Office, Milwaukee, Sept'r 12, 1850. d1e41td

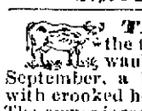
TAKEN UP, by the subscriber, in the town of Greenfield, 4 miles from Milwaukee, on the Kilbourn road, on the 10th September, a black and white COW, six years old, with crooked horns, black teats—no particular mark. The owner is requested to prove property, pay charges and take her away. JAMES BINGHAM
Greenfield, Sept 20, 1850 4d1te3t43

MENOMONEE HOTEL.

BY D. N. NEIMAN.
West Water st, near Spring street bridge,
MILWAUKEE. 37

PAPER-HANGINGS
AT EIGHT CENTS A ROLL!!
S. CHAPMAN, [agent for the Manufacturer,] No. 7 Michigan street, has just received a new supply of Paper Hangings, all new and rich patterns, varying in price from 8 to 63 cents per roll.
Also, a new assortment of CURTAIN PAPERS and FIRE BOARD PRINTS. june3

REYNOLDS' GREAT ROMANCE.
NOW COMPLETE,
The Bronze Statue, or the Virgin's Kiss.
BY G. M. W. REYNOLDS.
Author of Life in London, Ellen Monroe, Mysteries of the Court of London, &c. &c.
Complete in two large handsome volumes. Price $1.
☞ The above work first appeared in Reynolds' Miscellany, the last steamer bringing over the completion.
This work is unlike any of the author's previous works, being entirely free from any thing that would offend the most fastidious, but abounding in scenes and descriptions of the most thrilling characraeter—We defy any one to read twenty pages of the Bronze Statue and lay the book aside
The Queen's Necklace, or the History of the Court of Louis the 16th.
By Alexander Dumas, Esq. Price $1,00.
july16 For sale by B. B. BIRD.

Gold Pens!
PERSONS wishing a GOLD PEN, will do well to call at BIRD'S NEWS DEPOT, where can be found at all times the largest and best assortment of pens ever offered for sale west of Buffalo. It consists of the common pens, with silver cases, at $1,50; Medium at $2,00; Premium $2,50; do. with Extension holders $2,75; Double slides $4,00; Mammoth from 3,00 to 4,50; Leviathan $8,00. Also a large assortment of Pens separate from cases, and with wood holders, at one dollar.
☞ Pedlars and country merchants supplied with pens by the dozen at New York City prices. Now dont forget to call at Bird's Depot, on Wisconsin street, in the Post Office, Milwaukee
sept 12 B. B. BIRD.

BOOTS AND SHOES.
LADIES' AND GENTS. Congress Gaiters and half Gaiters, manufactured to order on short notice.—Also constantly on hand custom-made work of all kinds, WARRANTED—and a general assortment of fashionable eastern work Please call and examine before purchasing elsewhere.
☞ Sign of the big RED BOOT, No 4 Spring street, near the bridge, west side of the River.
Milwaukee, Aug 10, 1850 A. ELY 35

READY MADE CLOTHING—on consignment, of sale at cost in Boston. E. D. HOLTON,
may1 18 and 16 Spring street.

BOOK-BINDING ESTABLISHMENT.
AN OLD FRIEND IN A NEW PLACE!
Blank Book Manufactory and Stationery.
170 East Water street,
Third door north of Michigan street, up stairs,
And 335 Third st., 2d Ward, old stand,
Milwaukee, - - Wisconsin.

HENRY NIEDECKEN,
A PRACTICAL BOOK-BINDER of long experience, in all its branches, would most respectfully inform the citizens of Milwaukee and the surrounding country, that he is prepared to bind any description of Books, being possessed of the best gilding and finishing tools, and keeping constantly on hand the first quality of binding material. He has found it necessary, by reason of increasing business, (consequent upon his low price and superior quality of work and materials,) to open another
Bindery, Ruling and Blank Book Establishment,
for the convenience of his "down town" friends, at the above mentioned place, where he will be happy to see his old customers and as many new ones as will favor him with their patronage.
Blank Books for banks, merchants, county clerks, recorders, auditors, treasurers, school commissioners, magistrates, insurance offices, &c. manufactured in the best manner, which in elegance, durability, and superiority of style and finish, will not be surpassed by any eastern manufacturer. In all his large blank books, he uses the improved patent mode of sewing, which gives strength, with great elasticity, and is incomparably superior to any other method for blank books, and will keep the leaves firm and solid while the book lasts, instead of coming to pieces, as is often the case with all other methods. No additional charge is made for this improvement.
Machine Ruling.—Ruling of every description, for blank books, tax lists, &c, neatly and promptly executed.
Fancy Articles.—He is also prepared to make all kinds of fancy articles, such as ladies' and gentlemen's portfolios, caskets, card, spectacle and segar cases, pocket books, &c, with neatness and despatch.
Ruled Music Paper.—He will also keep on hand a supply of blank paper ruled for manuscript music, which he can sell at so low a price that it will be a great saving of time, labor and money, to buy this all ruled and ready for writing the music
Albums, Magazines, Music Books, &c. will be bound with the greatest care, and in a neat and elegant style, to which the attention of the ladies is most particularly invited.
Bibles, Hymn, Prayer and School Books,
are constantly kept on hand, as also
STATIONERY, of all kinds, such as writing paper, ink, quills, steel pens, sealing wax, slates, writing books, and wafers, and a variety of books too numerous to mention.
GILT PICTURE FRAMES.
He is also in constant receipt, (imported direct from Germany by himself,) of a superior article of gilt frames, of all sizes, which he will sell at prices which cannot fail of suiting purchasers. He will be happy to show his goods and style of work to all who will favor him with a call, as he is confident that he can please every variety of taste. By good work and honest dealing, he expects to gain the patronage of the citizens of Milwaukee and the surrounding country. oct12 d24

SAVINGS BANKING,
Exchange and Loan Office.

DRAFTS ON NEW-YORK SOLD
At the lowest current rates.
Eastern Exchange and Gold Coin purchased.
MONEY LOANED
On short or long time, at low rates, in any county in this State; also in the northern part of Illinois, on unincumbered and productive real estate.
Applications for Loans by letter,
postage paid, will receive prompt attention.
MONEY RECEIVED ON DEPOSITE,
payable on demand.
☞ Also will pay interest on money deposited for stated periods.
Office 168 *East Water street, Milwaukie.*
L. P. & R. K. SWIFT.
Milwaukee, Sept 16, 1850 d1

BOOKS & STATIONERY.

ROOD & WHITTEMORE,
197 **East Water st.** 197
MILWAUKEE,
BOOKSELLERS, STATIONERS,
AND MANUFACTURERS OF
BLANK BOOKS.
SCHOOL BOOKS.
Country Traders, Teachers and others, supplied with school books of every description, upon the most liberal terms, for Cash.
MUSIC BOOKS.
A large stock of the most popular Singing books, constantly on hand, and for sale wholesale and retail.
MISCELLANEOUS BOOKS, &c.
Constantly on hand, an extensive assortment of Miscellaneous, Theological, and Medical Books, of the latest and best publications. Public and private Libraries supplied with the best standard works, upon the most favorable terms
LAW BOOKS.
We are constantly receiving additions to our large stock of Law Books, among which may be found the latest editions, of the most popular and valuable works published, all of which will be sold very low, for Cash only.
BLANK BOOKS.
A large assortment of Blank Account Books, Memorandum books, Writing books, &c, constantly on hand and made to order, on short notice.
STATIONERY and WRITING PAPER
of every description; also,
Printing Paper and Printing Ink, for Cash.
ROOD & WHITTEMORE.
Oct 10, 1850 Martin's brick block

MEDICAL.—Beach's American Practice and Family Physician—a book for every body, just received and for sale by
oct9 ROOD & WHITTEMORE.

MELODEONS.

JUST RECEIVED, a large assortment of PRINCE & CO's IMPROVED CABINET MELODEONS. Just call and look at them, at ILSLEY'S MUSIC STORE, 192 East Water street, because they are NICER than any others. nov26

EDWARD D. HOLTON,

NO. 16 and 18 SPRING ST
(opposite American Hotel,)
Manufacturer of Saleratus,
AND DEALER IN
DRY GOODS, GROCERIES,
And PRODUCE.

A. H. ELLSWORTH,
Surgeon Dentist, Milwaukee, Wisconsin,
PLEDGES himself to perform all operations entrusted to his care, with the least possible pain and in the most perfect manner, at reduced prices
☞ Office removed to the corner of Michigan and East Water streets, over Gardiner's Jewelry Store
October 1, 1849. 43

To Printers.
THIS DAY RECEIVED, the following sizes of PRINTING PAPER, with which we shall be constantly supplied We wish it distinctly understood, that they will be sold at the lowest prices for CASH ONLY

27 by 41—per ream,	$4 75
25 by 37 "	4 00
24 by 36 "	3 75
22 by 32 "	3 00

Orders for these papers *must be* accompanied with the CASH, as we shall adhere strictly to the above so far as printing paper is concerned.
may6 ROOD & WHITTEMORE

10 TONS GOOD RAGS, for sale for cash, by
oct12 ROOD & WHITTEMORE